

of

Surveyed for: **Sharpe Builders**
W 5512 Barley Road
Elkhorn, Wisconsin. 53121

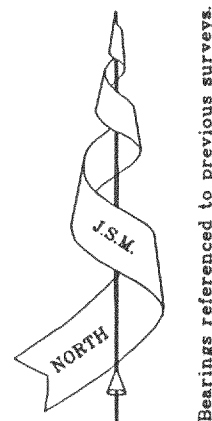

Note: This survey plat is not certified unless signed and sealed in red ink.

Copy _____ of _____.

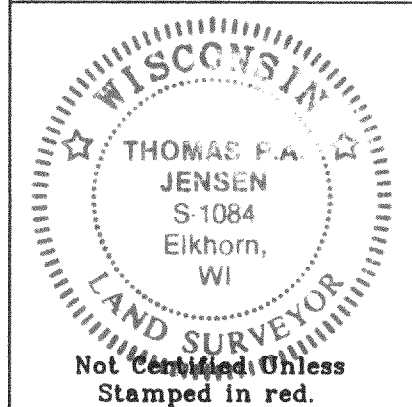

Copyright c 1995 by Jensen Surveying & Mapping S.C.

All rights reserved. No part of this survey plat may be reproduced or transmitted in any form by any means - graphic, electronic, or mechanical, including photocopying, tracing, or information storage and retrieval systems - without permission in writing from Thomas P.A. Jensen, Jensen Surveying & Mapping S.C..

I, Thomas P.A. Jensen, Wisconsin Registered Land Surveyor, do hereby certify that this survey was performed by me, or under my direction in full compliance with the owner's / agent's instructions and Chapter A-E 7 of the Wisconsin Administrative Code "Minimum Standards for Property Surveys"; and that this map is as accurate representation thereof to the best of my knowledge and belief.

Date: 8.28.95

Thomas P.A. Jensen R.L.S. 1084

Ø Found Iron Pipe
 ○ Set Iron Rod 3/4" dia.
 () Recorded Dimension

Jensen Surveying & Mapping S.C.
45 South Wisconsin Street P.O. Box 322
Elkhorn, Wisconsin. 53121
Telephone & Facsimile (414) 723-3434

Mapping Date: 6-16-95
Revisions: 8-28-95
Sheet 3 of 5 Sheets

Job Reference No.

1995.038

95038b

Scale in feet: 1" = 40'



6I-268B
316-877

Plat of Survey

of

The centerline of Rosewood Road from
Laural Road to Sycamore Road in
Interlaken 3rd Map, located in the
East 1/2 of Section 11, Town 3 North,
Range 16 East, Town of Sugar Creek,
Walworth County, Wisconsin.

Surveyed for:

Sharpe Builders

W 5512 Barley Road
Elkhorn, Wisconsin. 53121

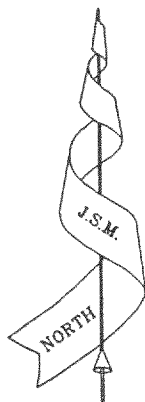

Bearings referenced to the Subdivision Plat.

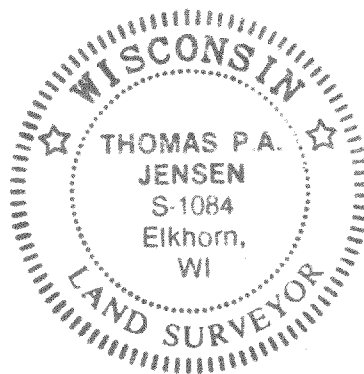

Copyright c 1995 by Jensen Surveying & Mapping S.C.

All rights reserved. No part of this survey plat may be reproduced or transmitted in any form by any means - graphic, electronic, or mechanical, including photocopying, tracing, or information storage and retrieval systems - without permission in writing from Thomas P.A. Jensen, Jensen Surveying & Mapping S.C..

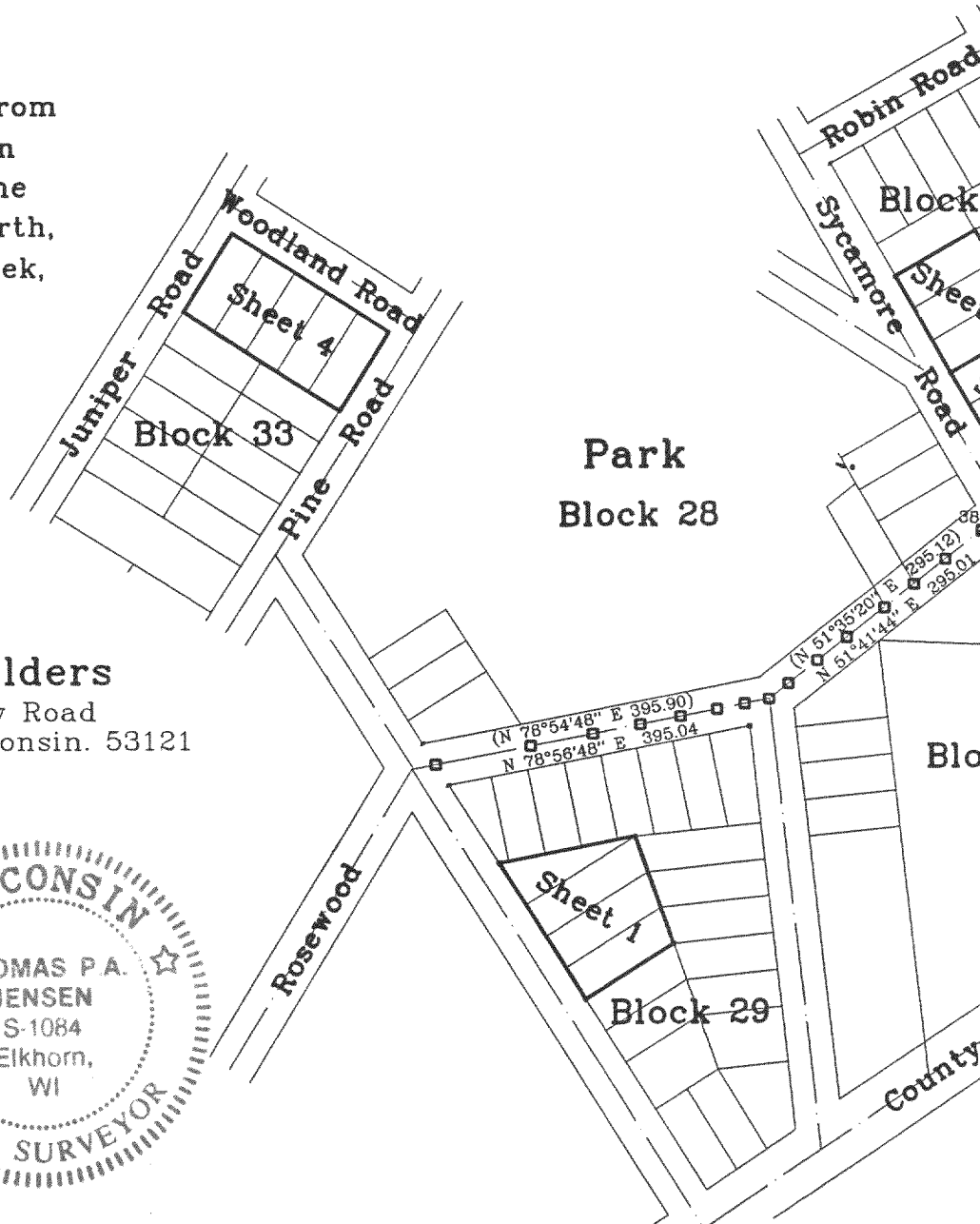

I, Thomas P.A. Jensen, Wisconsin Land Surveyor S-1084, Elkhorn, WI, hereby certify that this survey was made in full compliance with the Standards for Property Surveys and Chapter A-E 7 of the Wisconsin Standards for Property Surveys; representation thereof to the best of my knowledge and belief.

Date: _____