

GEORGE T. DUNHAM
SURVEYING & SUBDIVIDING
DELAVER, WISCONSIN

N

Scale - 1" = 20'
○ = Iron Pipe

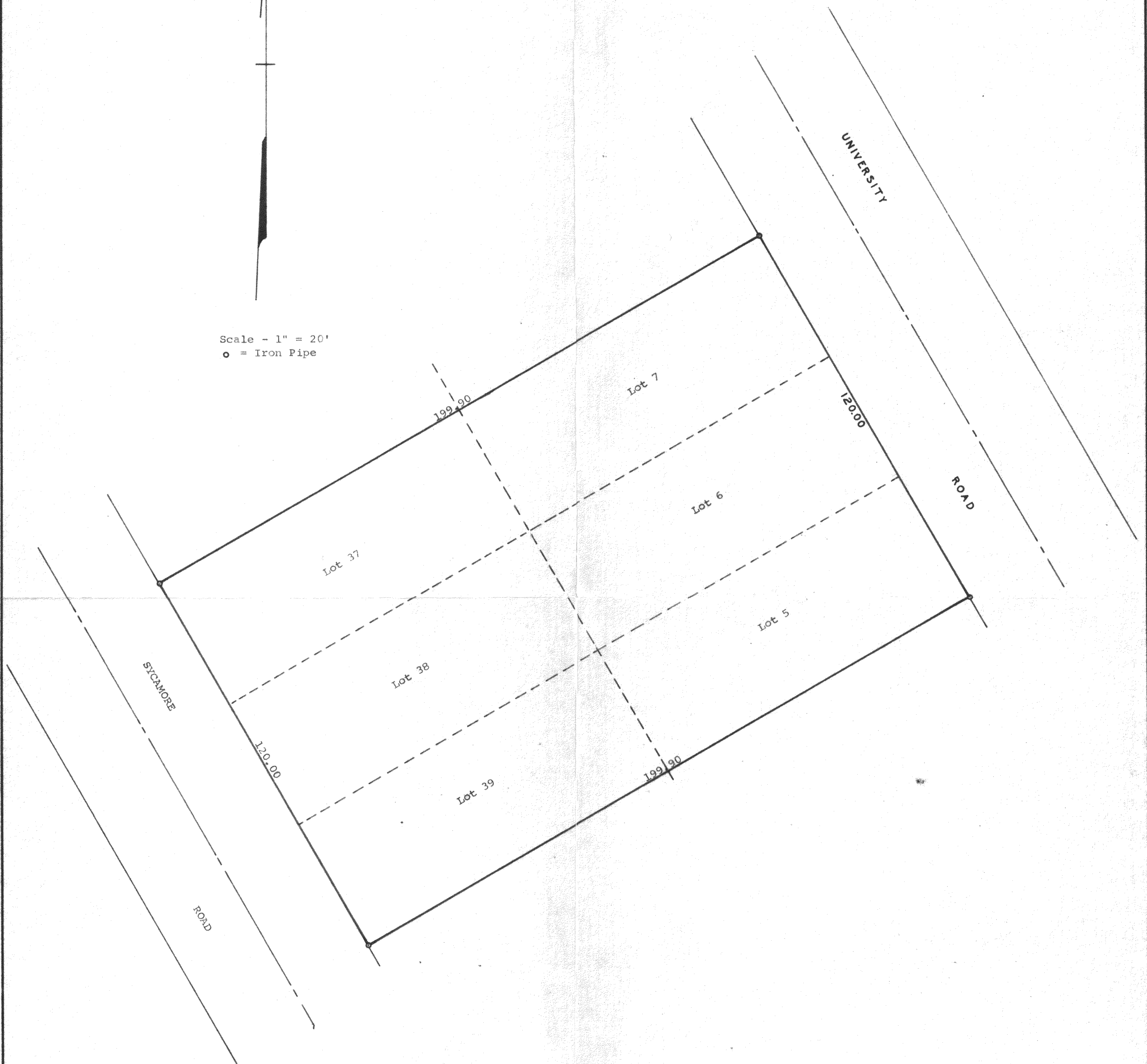

Plat of survey of Lots 5, 6, 7, 37, 38, and 39 in Block 60 of
the 4th Map of Interlaken located in Section 11, T 3 N, R 16 E,
Walworth County, Wisconsin.
May 19, 1972

George T. Dunham
George T. Dunham, Surveyor

