

ABERNATHY and ASSOCIATES

Kenneth B. Abernathy Jr.

Wisconsin Registered Land Surveyor S-1594

Rt. 3, Box 273  
Elkhorn, Wisconsin 53121  
Phone: (414) 723-4260 (office)  
(414) 723-7209 (FAX)

PLAT OF SURVEY

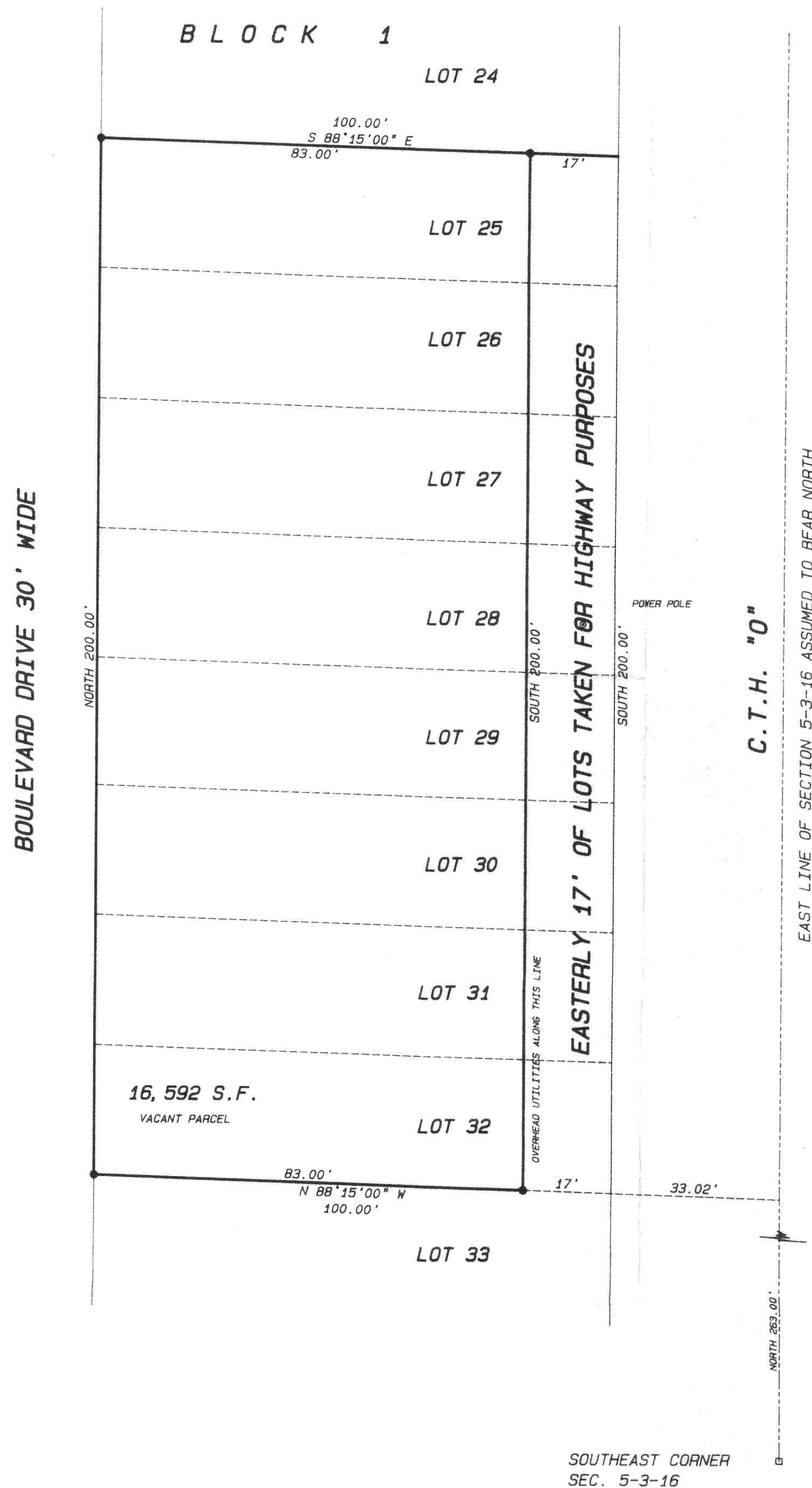

PLAT OF SURVEY OF LOTS 25- 32  
INCLUSIVE OF BLOCK 1 OF NORTH  
LAKE BEACH TRACT NO. 3,  
LOCATED IN THE SOUTHEAST 1/4  
OF SECTION 5, TOWN 3 NORTH,  
RANGE 16 EAST, WALWORTH  
COUNTY.

S & S PARTNERSHIP  
C/O CARL GUSTAFSON  
ERA CORNER REALTY  
5362 STATE ROAD "11"  
ELKHORN, WI. 53121

BROKERS REFERENCE: PARCEL 6

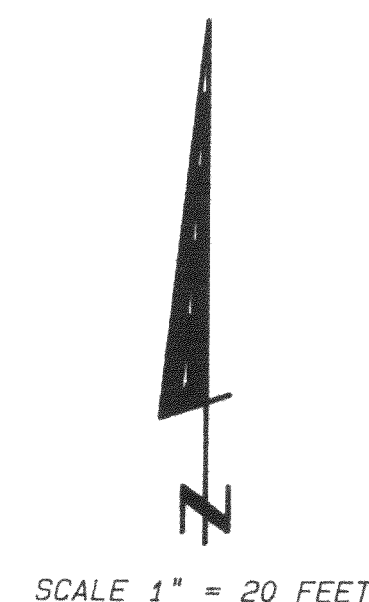

Legend

- FOUND IRON PIPE
- FOUND IRON ROD
- FOUND BRASS CAPPED MONUMENT
- FOUND CONCRETE MONUMENT
- CHISEL CUT IN CONCRETE
- SET IRON ROD, 24" LONG, WEIGHING 1.5 LBS./LINEAL FT., 3/8" DIA.
- SET IRON ROD, 30" LONG, WEIGHING 4.5 LBS./LINEAL FT., 1-11/16" DIA.
- (xx) RECORDED AS DIMENSION
- x-x- EXISTING FENCE

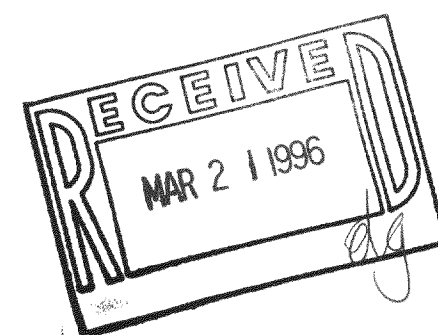

SCALE: 1"=20 FEET

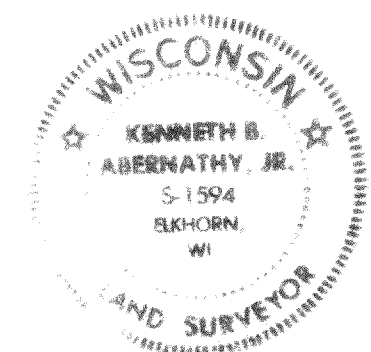

"I hereby certify that the above described property has been surveyed by me or under my direction and that the above map is a true representation thereof and shows the size and location of the property, its exterior boundaries, the location of all visible structures and dimensions of all principal buildings thereon, boundary fences, apparent easements, roadways and visible encroachments, if any."

"This survey is made for the use of the present owners of the property, and also those who purchase, mortgage, or guarantee the title thereto within one year from date hereof."

**Kenneth B. Abernathy, Jr.**  
KENNETH B. ABERNATHY, JR.  
WISCONSIN REGISTERED LAND SURVEYOR,  
S-1594  
Date: **7-28-95** Job No. **95.618**

GNLB3-345  
316-862