



WORK ORDERED BY: WILLIAM LARIDES
7332 N. OCTAVIA
CHICAGO, IL. 60631

FARRIS, HANSEN & ASSOCIATES, INC.
Engineering, Architecture, Surveying
7 Ridgway Court P.O. Box 437
ELKHORN, WISCONSIN 53121
Office: (414) 723-2098
Fax: (414) 723-5886

REVISIONS

PROJECT NO.
4408

DATE
04/23/96

SHEET NO.
1 OF 1

PLAT OF SURVEY LOTS 20 THRU 35 OF BLOCK 7 NORTH LAKE SHORE-WOODS A SUBDIVISION LOCATED IN THE EAST 1/2 OF SEC. 5 TOWN 3 NORTH, RANGE 16 EAST WALWORTH COUNTY, WISCONSIN

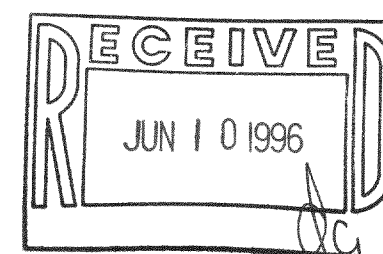
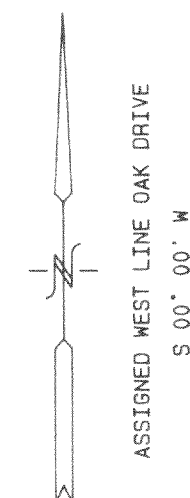

- = FOUND IRON PIPE STAKE
- = FOUND IRON REBAR STAKE
- = FOUND CONCRETE MONUMENT
- = SET IRON REBAR STAKE
- (---) = RECORDED AS

NOTE: COPIES OF THIS MAP TO WHICH THE FOLLOWING CERTIFICATE WILL APPLY ARE BLUE LINE PRINTS SHOWING SURVEYOR'S ORIGINAL SEAL AND SIGNATURE IN BLACK INK. COPIES BY ANY OTHER MEANS MAY HAVE ALTERATIONS WHICH DO NOT REPRESENT THE SURVEYOR'S WORK PRODUCT.

I HEREBY CERTIFY THAT THE ABOVE DESCRIBED PROPERTY HAS BEEN SURVEYED UNDER MY DIRECTION AND THAT THE ABOVE MAP IS A TRUE REPRESENTATION THEREOF AND SHOWS THE SIZE AND LOCATION OF THE PROPERTY AND ITS EXTERIOR BOUNDARIES. THIS SURVEY IS MADE FOR THE USE OF THE PRESENT OWNERS OF THE PROPERTY, AND ALSO THOSE WHO PURCHASE, MORTGAGE, OR GUARANTEE THE TITLE THERETO WITHIN ONE YEAR FROM THE DATE HEREOF.

DATED: 1-23-1996

Peter S. Gordon
PETER S. GORDON R.L.S. 2101

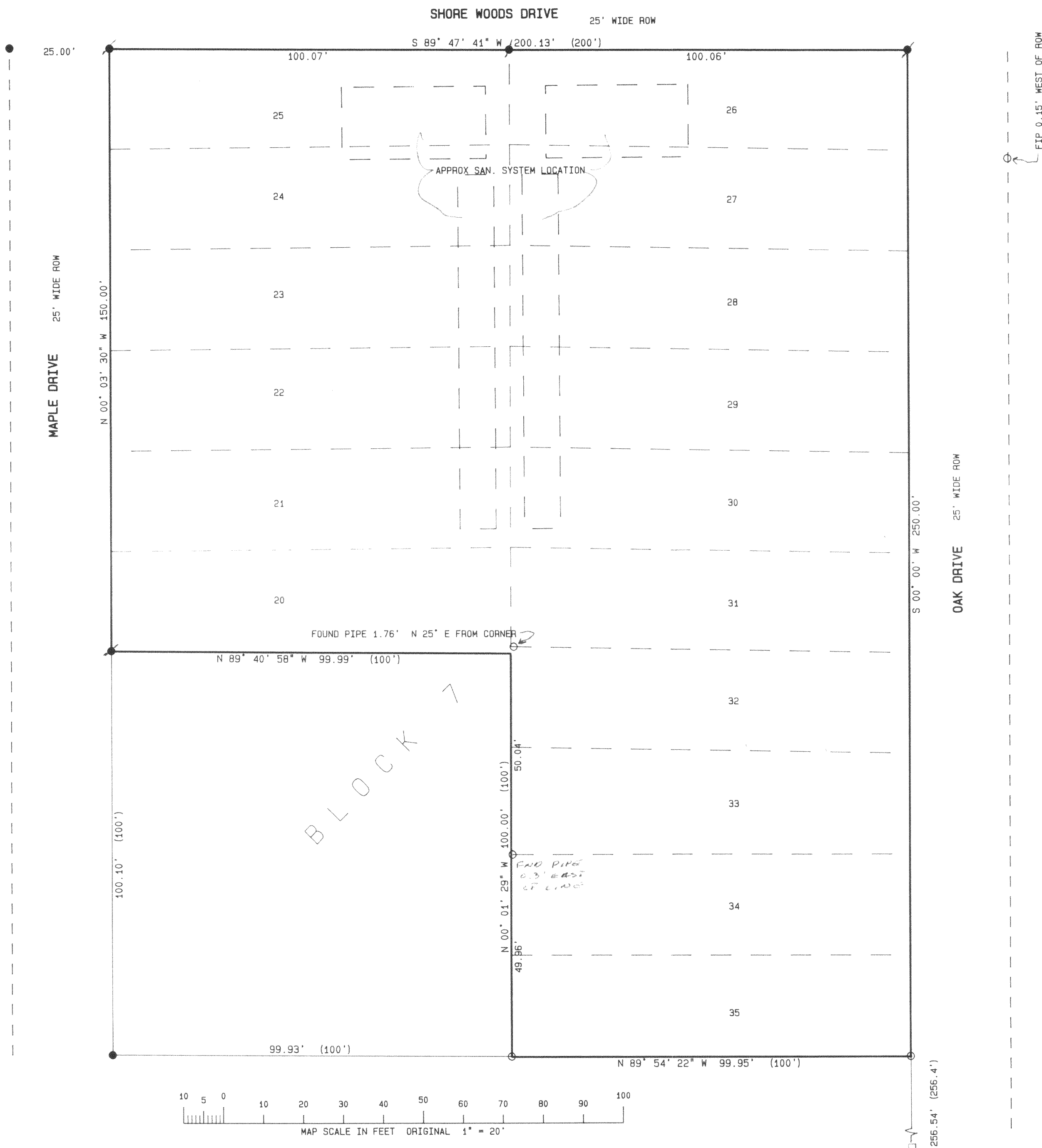

6NLS-76
316-856