

**ABELL
SURVEYING & MAPPING**
DELAVAN, WISCONSIN 53115
414-728-6737

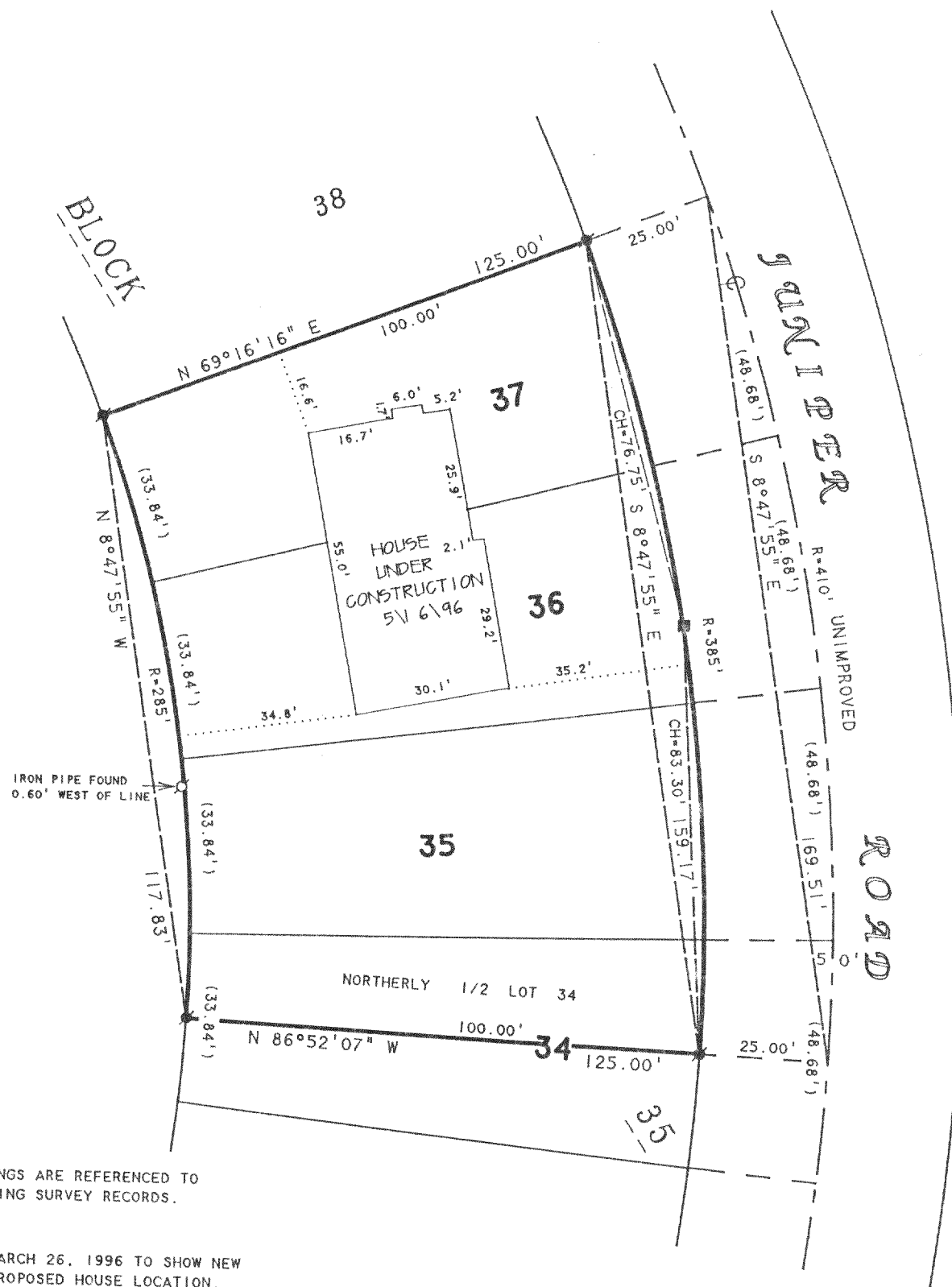

NOTE: BEARINGS ARE REFERENCED TO
EXISTING SURVEY RECORDS.

REVISED: MARCH 26, 1996 TO SHOW NEW
PROPOSED HOUSE LOCATION.

REVISED: MARCH 28, 1996 PROPOSED HOUSE
STAKED WITH 60d SPIKES.

REVISED: MAY 16, 1996 TO SHOW
HOUSE UNDER CONSTRUCTION.

ORDERED BY: JOE FLITCROFT
2808 DARLINGTON
DELAVAN, WI 53115

N



SCALE 1"=30'

LEGEND

- -IRON PIPE FOUND
- -IRON ROD FOUND
- -4" SQUARE CONCRETE MONUMENT FOUND
- () -RECORDED AS

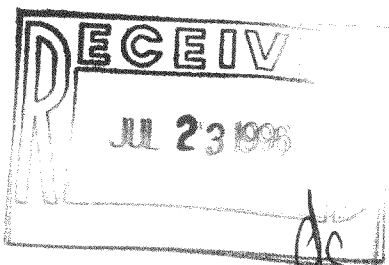

PLAT OF SURVEY OF

LOTS 35-37 AND THE NORTHERLY 1/2 OF LOT 34,
BLOCK 35, OF THE 3rd MAP OF INTERLAKEN
SUBDIVISION, LOCATED IN T3N, R16E, WALWORTH
COUNTY, WISCONSIN.

I, DAVID F. ABELL, DO HEREBY CERTIFY THAT I HAVE SURVEYED THE PROPERTY HEREON
DESCRIBED ACCORDING TO THE OFFICAL RECORDS AND THAT THE PLAT HEREON IS A
CORRECT REPRESENTATION OF THE PROPERTY LINES TO THE BEST OF MY KNOWLEDGE AND
BELIEF.

David F. Abell

DAVID F. ABELL
WISCONSIN REGISTERED LAND SURVEYOR, S-1596

February 28, 1996

DATE JOB NUMBER - 90180
NOTE: THIS IS NOT A CERTIFIED COPY UNLESS SEALED.

ABELL
SURVEYING & MAPPING
DELAVAN, WISCONSIN 53115
414-728-6737

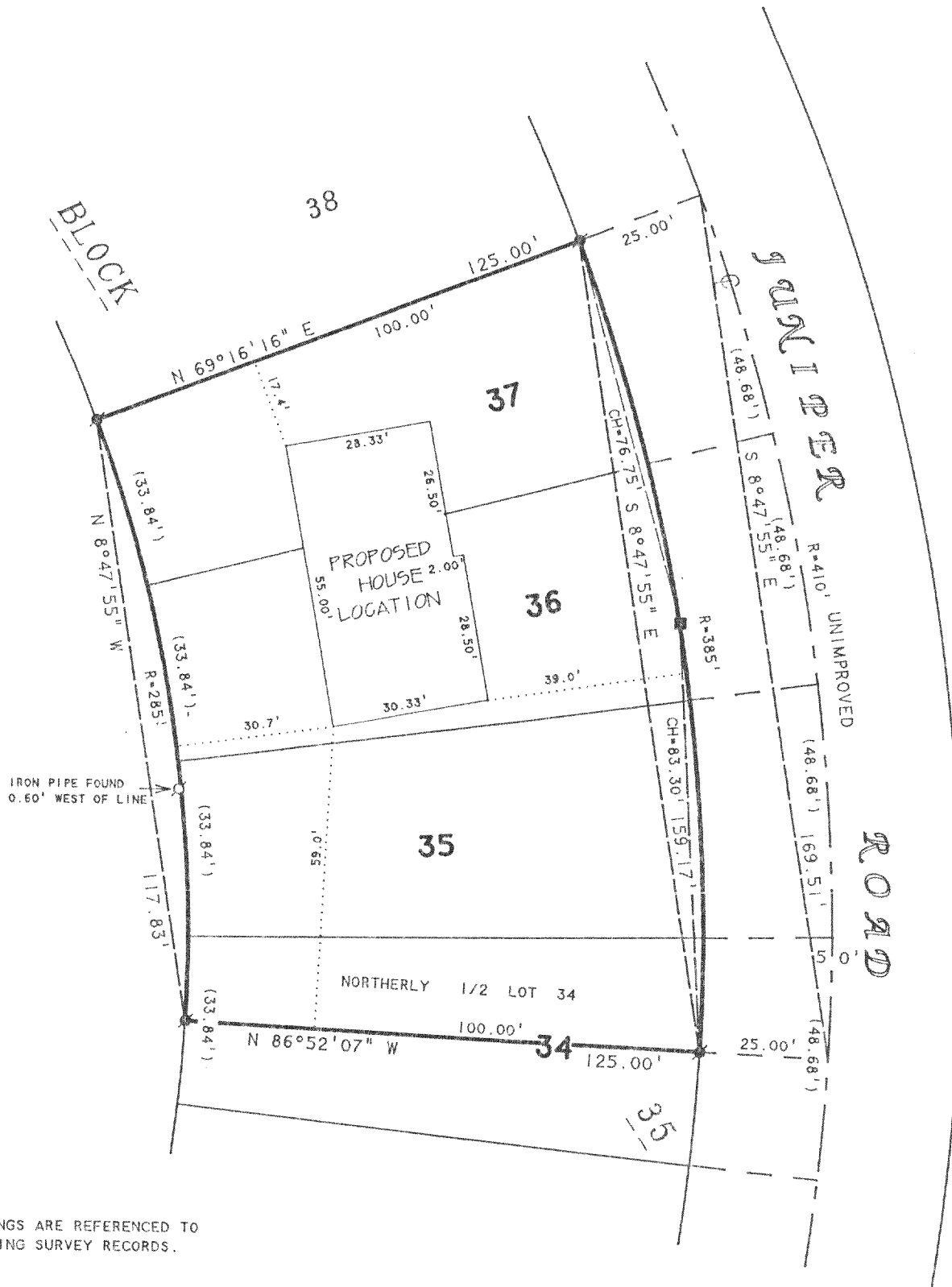

NOTE: BEARINGS ARE REFERENCED TO
EXISTING SURVEY RECORDS.

REVISED: MARCH 26, 1996 TO SHOW NEW
PROPOSED HOUSE LOCATION.

3/28/96 - STAKED PROPOSED HOUSE
WITH 60d SPIKES.

ORDERED BY: JOE FLITCROFT
2808 DARLINGTON
DELAVAN, WI 53115

N



SCALE 1"=30'

LEGEND

- - IRON PIPE FOUND
- - IRON ROD FOUND
- - 4" SQUARE CONCRETE MONUMENT FOUND
- () - RECORDED AS

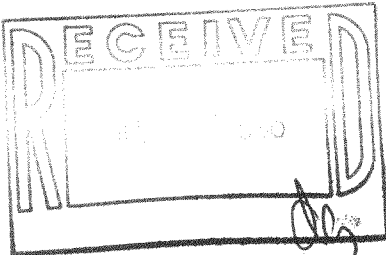

PLAT OF SURVEY OF

LOTS 35-37 AND THE NORTHERLY 1/2 OF LOT 34,
BLOCK 35, OF THE 3rd MAP OF INTERLAKEN
SUBDIVISION, LOCATED IN T3N, R16E, WALWORTH
COUNTY, WISCONSIN.

I, DAVID F. ABELL, DO HEREBY CERTIFY THAT I HAVE SURVEYED THE PROPERTY HEREON
DESCRIBED ACCORDING TO THE OFFICAL RECORDS AND THAT THE PLAT HEREON IS A
CORRECT REPRESENTATION OF THE PROPERTY LINES TO THE BEST OF MY KNOWLEDGE AND
BELIEF.

David F. Abell

DAVID F. ABELL
WISCONSIN REGISTERED LAND SURVEYOR, S-1596

February 28, 1996

DATE JOB NUMBER - 90180
NOTE: THIS IS NOT A CERTIFIED COPY UNLESS SEALED.

GI-309

316-855