

# Plat of Survey

of

Lots 8, 15, 16, and the West 1/2 of 14 of Block 46 of the Fourth Map of Interlaken, a subdivision located in the Northeast 1/4 of Section 11, Town 3 North, Range 16 East, Town of Sugar Creek, Walworth County, Wisconsin.

Surveyed for:

**Sharpe Builders**

W 5512 Barley Road  
Elkhorn, Wisconsin. 53121

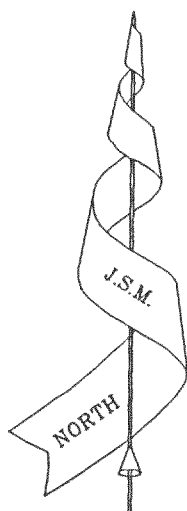

Bearings referenced to the Subdivision Plat.

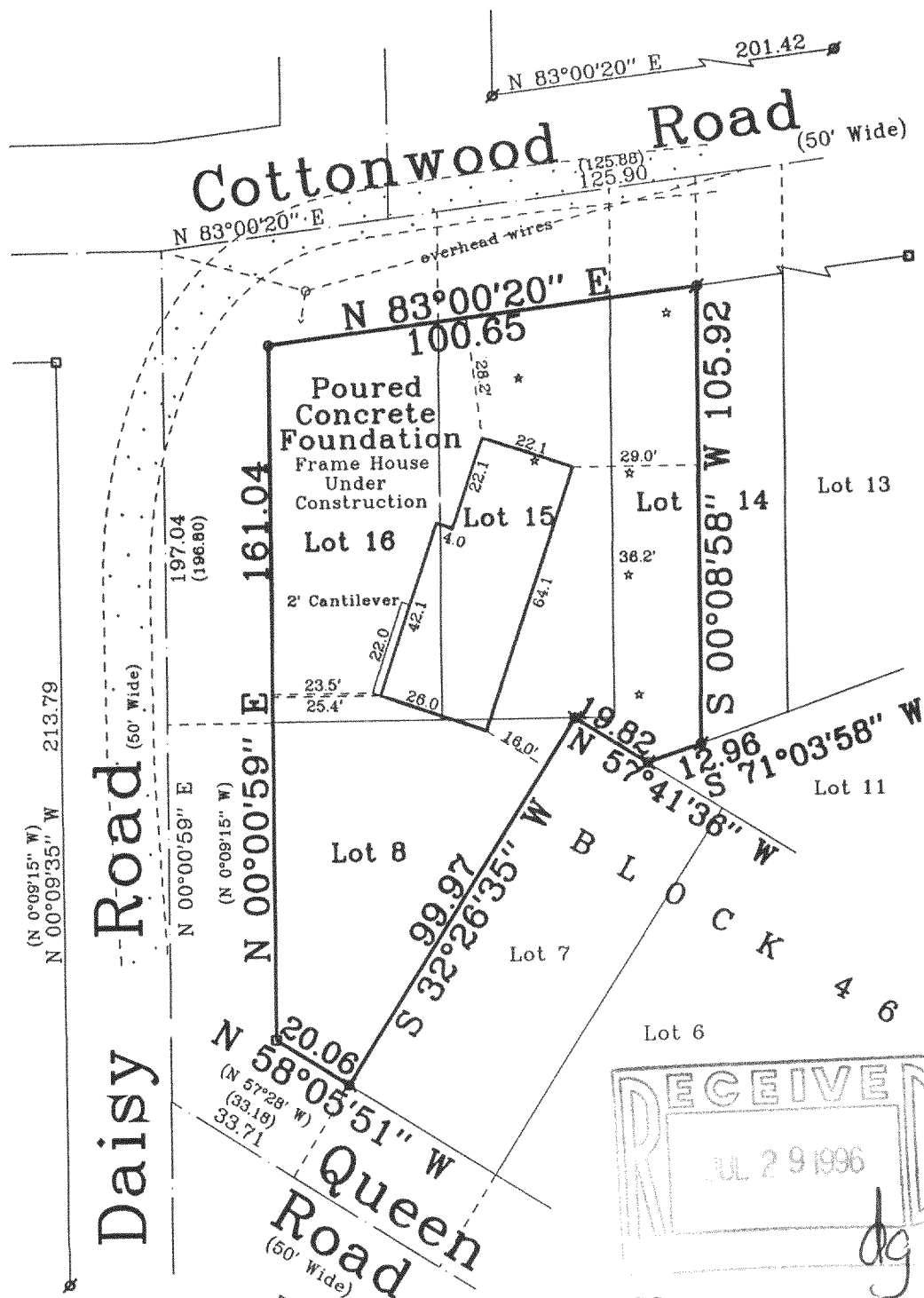

Note: This survey plat is not certified unless signed and sealed in red ink.

Copy \_\_\_\_ of \_\_\_\_.

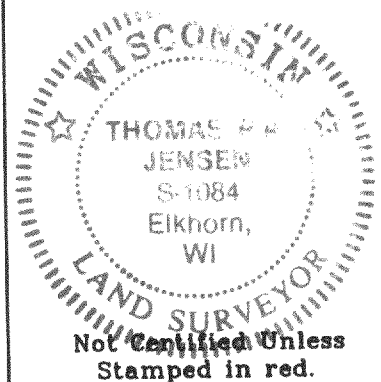

Copyright © 1995 by Jensen Surveying & Mapping S.C.

All rights reserved. No part of this survey plat may be reproduced or transmitted in any form by any means - graphic, electronic, or mechanical, including photocopying, tracing, or information storage and retrieval systems - without permission in writing from Thomas P.A. Jensen, Jensen Surveying & Mapping S.C.

I, Thomas P.A. Jensen, Wisconsin Registered Land Surveyor, do hereby certify that this survey was performed by me, or under my direction in full compliance with the owner's / agent's instructions and Chapter A-E 7 of the Wisconsin Administrative Code "Minimum Standards for Property Surveys"; and that this map is as accurate representation thereof to the best of my knowledge and belief.

Date:

Sept. 95

Thomas P.A. Jensen

R.L.S. 1084

## Legend

- Found Concrete Monument
- Found Iron Pipe
- Found Iron Rod
- Set Iron Rod, 3/4" dia.
- ★ Soil Boring
- ( ) Recorded Information
- Utility Pole
- ▨ Gravel Surface

## Jensen Surveying & Mapping S.C.

45 South Wisconsin Street P.O. Box 322  
Elkhorn, Wisconsin. 53121  
Telephone & Facsimile (414) 723-3434

Scale in feet: 1" = 40'



Mapping Date: Sept. 19, 1995.

Revisions: Dec. 19, 1995.

Sheet 1 of 1 Sheets

Job Reference No.

**1995.080**

316-854

GI-425  
GI-428