

# Plat of Survey

of

Lots 7, 8, 9, & 10 of Block 26 of Interlaken 3rd Map,  
located in the East 1/2 of Section 11, Town 3 North,  
Range 16 East, Town of Sugar Creek, Walworth  
County, Wisconsin.

Surveyed for: **Sharpe Builders**  
W 5512 Barley Road  
Elkhorn, Wisconsin. 53121

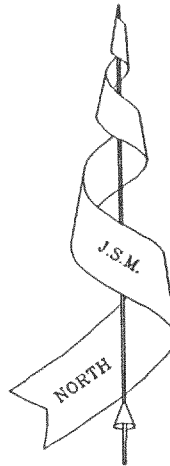

Bearings referenced to previous surveys.

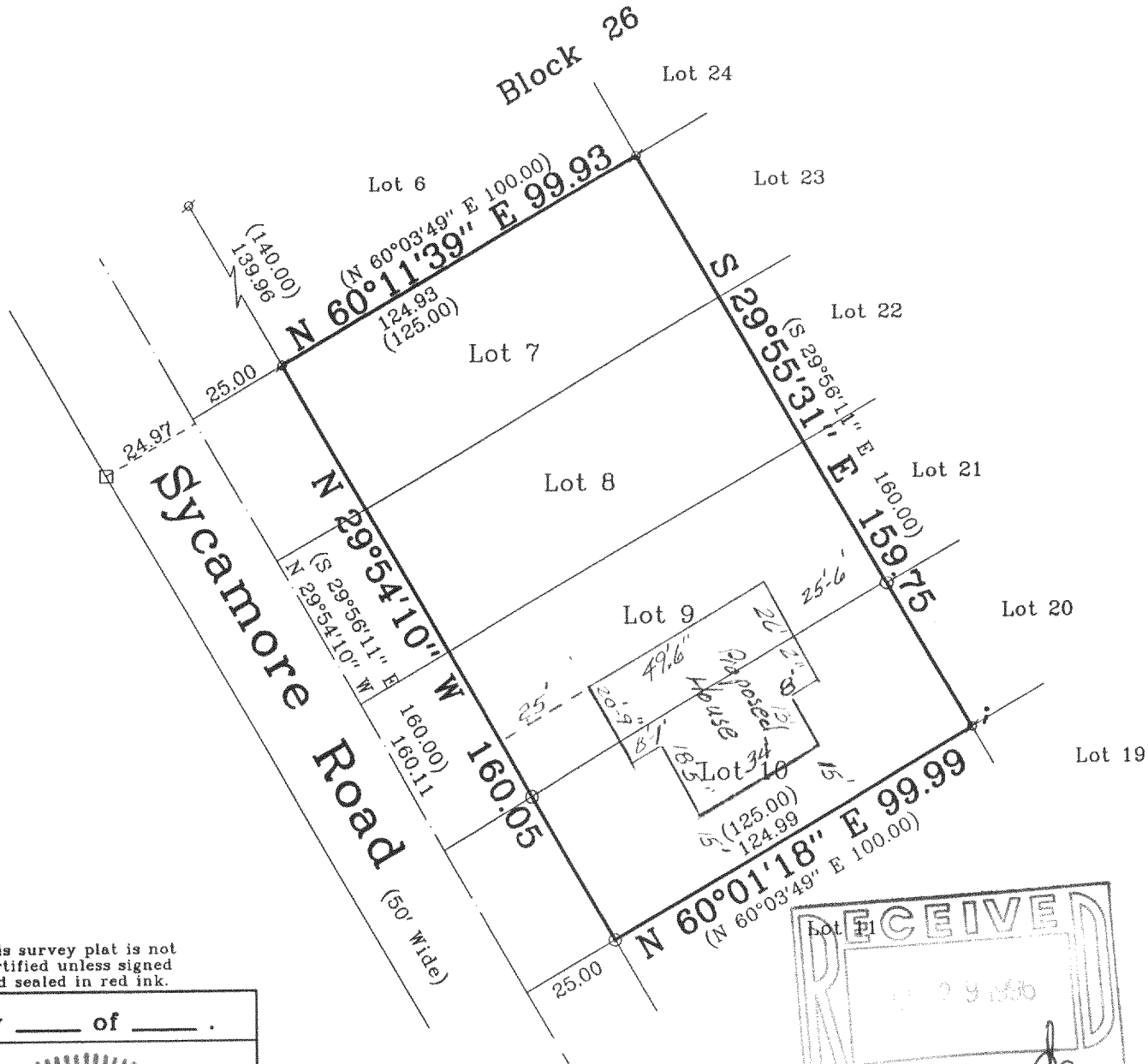

Note: This survey plat is not  
certified unless signed  
and sealed in red ink.

Copy \_\_\_\_\_ of \_\_\_\_\_.

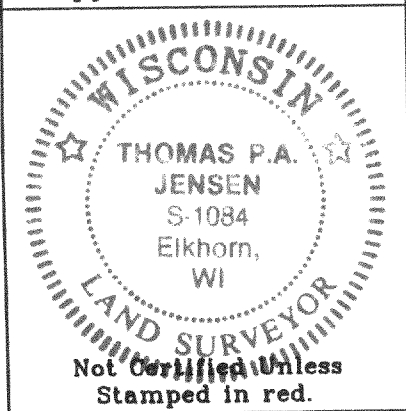

Copyright © 1995 by Jensen Surveying & Mapping S.C.

All rights reserved. No part of this survey plat may be reproduced or transmitted in any form by any means - graphic, electronic, or mechanical, including photocopying, tracing, or information storage and retrieval systems - without permission in writing from Thomas P.A. Jensen, Jensen Surveying & Mapping S.C..

I, Thomas P.A. Jensen, Wisconsin Registered Land Surveyor, do hereby certify that this survey was performed by me, or under my direction in full compliance with the owner's / agent's instructions and Chapter A-E 7 of the Wisconsin Administrative Code "Minimum Standards for Property Surveys"; and that this map is as accurate representation thereof to the best of my knowledge and belief.

Date: \_\_\_\_\_

Thomas P.A. Jensen R.L.S. 1084

## Legend

- Found Concrete Monument
- ⊗ Found Iron Pipe
- Set Iron Rod 3/4" dia.
- ( ) Recorded Dimension

## Jensen Surveying & Mapping S.C.

45 South Wisconsin Street P.O. Box 322  
Elkhorn, Wisconsin. 53121  
Telephone & Facsimile (414) 723-3434

Scale in feet: 1" = 40'



Mapping Date: 6-6-95  
Revisions: 8-28-95

Sheet 2 of 5 Sheets

Job Reference No.

**1995.038**  
95038a

# Plat of Survey

of

Lots 7, 8, 9, & 10 of Block 26 of Interlaken 3rd Map,  
located in the East 1/2 of Section 11, Town 3 North,  
Range 16 East, Town of Sugar Creek, Walworth  
County, Wisconsin.

Surveyed for: **Sharpe Builders**

W 5512 Barley Road  
Elkhorn, Wisconsin. 53121

## Notes:

1. Proposed house is shown as instructed by the contractor on 10-11-95. All setbacks must be approved by the Building Inspector.
2. \* This setback distance is to a foundation for a front stoop;

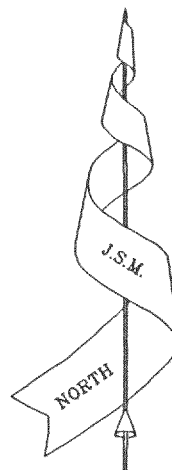

Bearings referenced to previous surveys.

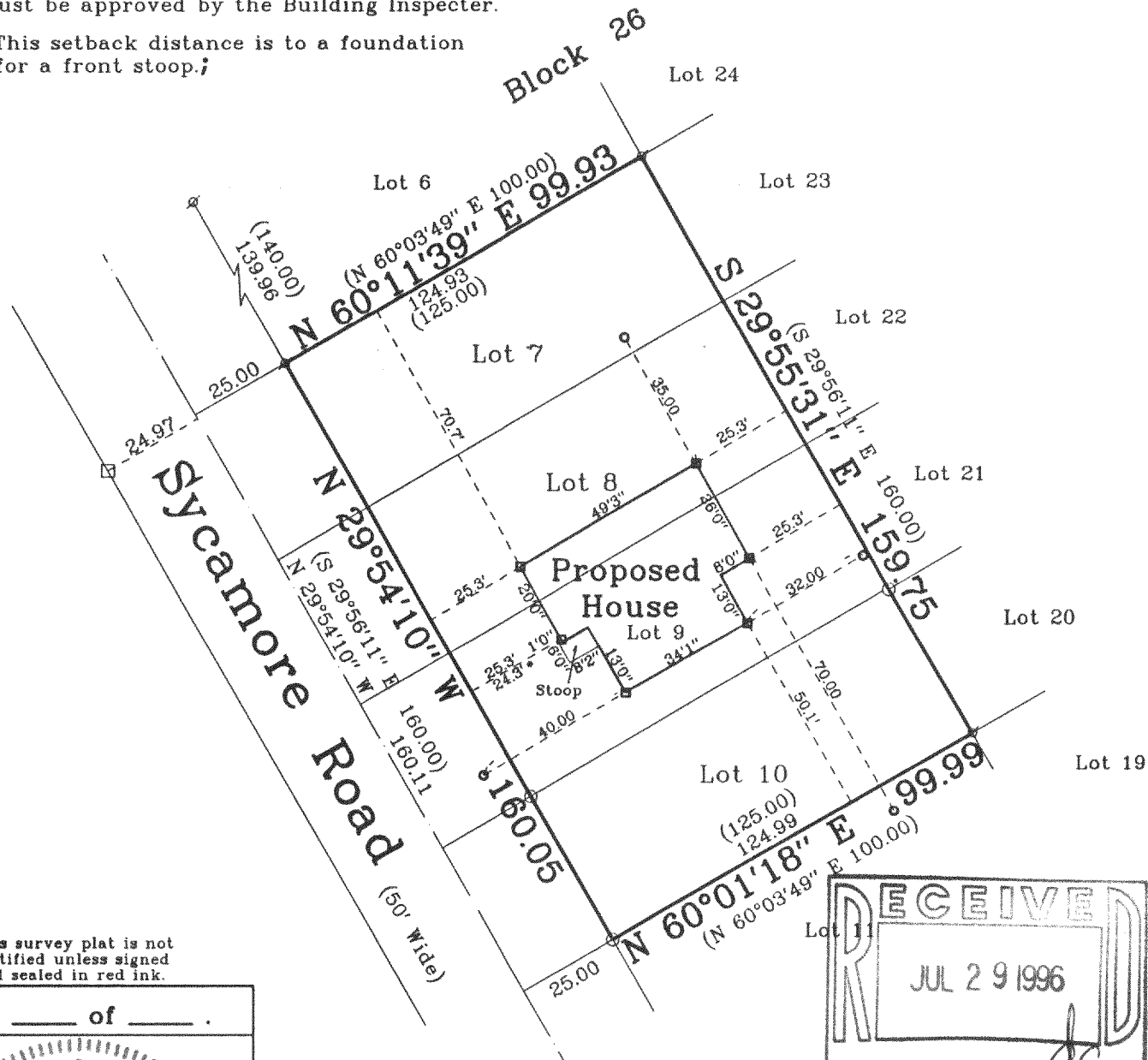

Note: This survey plat is not certified unless signed and sealed in red ink.

Copy \_\_\_\_\_ of \_\_\_\_\_.

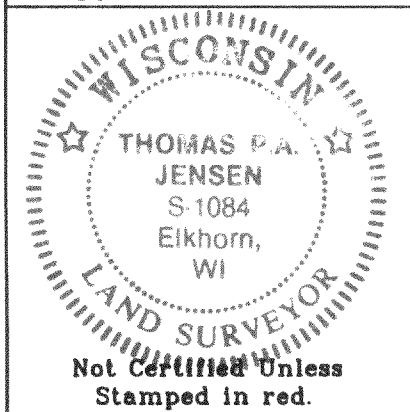

Copyright © 1995 by Jensen Surveying & Mapping S.C.

All rights reserved. No part of this survey plat may be reproduced or transmitted in any form by any means - graphic, electronic, or mechanical, including photocopying, tracing, or information storage and retrieval systems - without permission in writing from Thomas P.A. Jensen, Jensen Surveying & Mapping S.C..

I, Thomas P.A. Jensen, Wisconsin Registered Land Surveyor, do hereby certify that this survey was performed by me, or under my direction in full compliance with the owner's / agent's instructions and Chapter A-E 7 of the Wisconsin Administrative Code "Minimum Standards for Property Surveys"; and that this map is as accurate representation thereof to the best of my knowledge and belief.

Date: 10-11-95

*Thomas P.A. Jensen*  
Thomas P.A. Jensen R.L.S. 1084

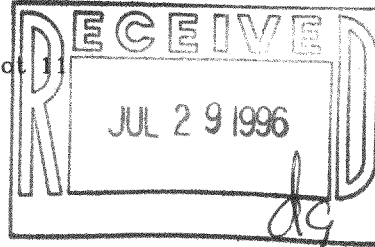

## Legend

- Found Concrete Monument
- ⊗ Found Iron Pipe
- Set Iron Rod 3/4" dia.
- ( ) Recorded Dimension
- Set Wood Stake
- Set Iron Rod, 1/2" dia.

## Jensen Surveying & Mapping S.C.

45 South Wisconsin Street P.O. Box 322  
Elkhorn, Wisconsin. 53121  
Telephone & Facsimile (414) 723-3434

Scale in feet: 1" = 40'

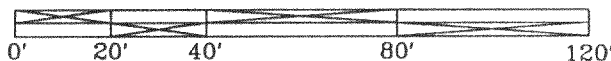

Mapping Date: 10-11-95

Revisions:

Sheet 1 of 1 Sheets

Job Reference No.

**1995.088**

See 1995.038

GI-268A

GI-268B

316-852