

Plat of Survey

of

Lots 9, 10, 11, and 12 of Block 29 of Interlaken 3rd Map,
located in the East 1/2 of Section 11, Town 3 North,
Range 16 East, Town of Sugar Creek, Walworth
County, Wisconsin.

Surveyed for: **Sharpe Builders**
W 5512 Barley Road
Elkhorn, Wisconsin. 53121

Notes:

Proposed house is shown as instructed by
contractor. House was not field staked
by surveyor.

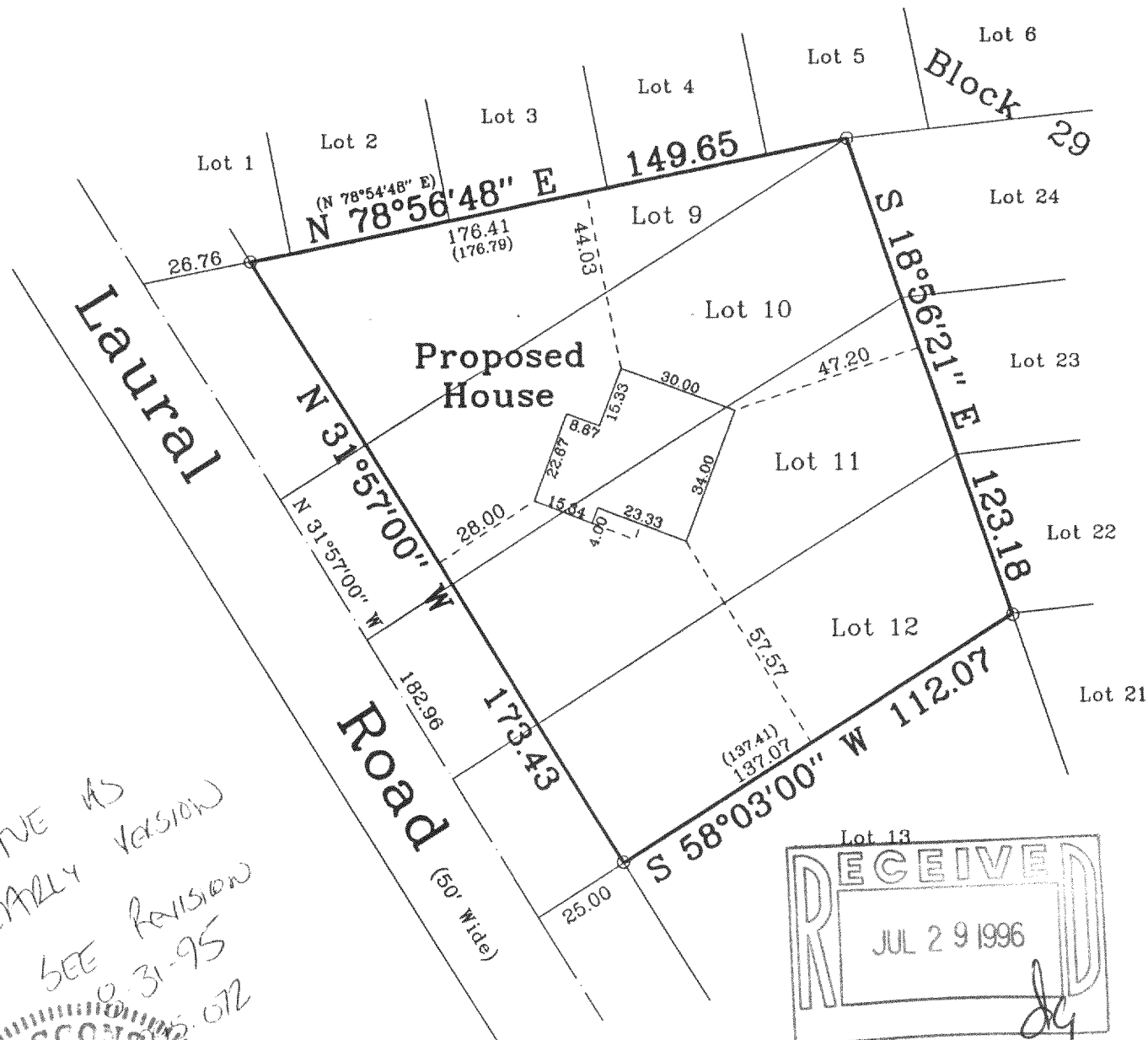
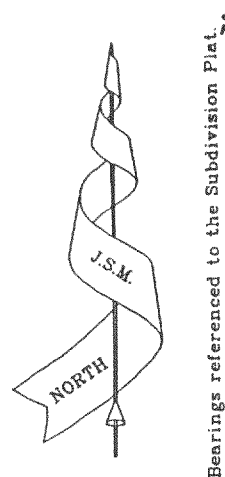

*SAVE AS
EARLY VERSION
SEE REVISION
8-31-95
072*

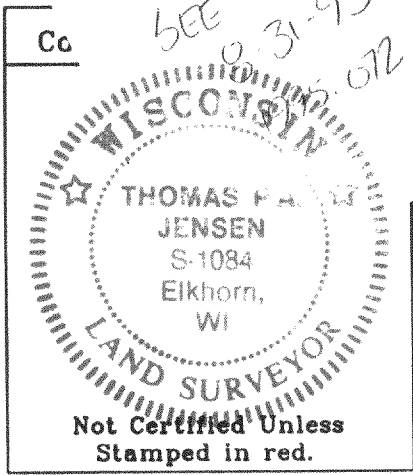
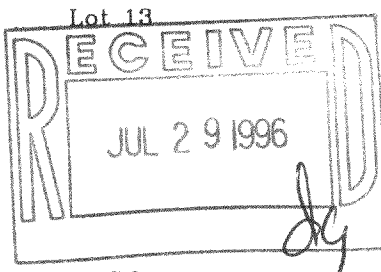

Copyright © 1995 by Jensen Surveying & Mapping S.C.
All rights reserved. No part of this survey plat may be reproduced
or transmitted in any form by any means - graphic, electronic, or
mechanical, including photocopying, tracing, or information storage
and retrieval systems - without permission in writing from Thomas
P.A. Jensen, Jensen Surveying & Mapping S.C..
I, Thomas P.A. Jensen, Wisconsin Registered Land Surveyor, do
hereby certify that this survey was performed by me, or under my
direction in full compliance with the owner's / agent's instructions
and Chapter A-E 7 of the Wisconsin Administrative Code "Minimum
Standards for Property Surveys"; and that this map is an accurate
representation thereof to the best of my knowledge and belief.
Date: 6-6-95
Thomas P.A. Jensen R.L.S. 1084

Legend
 ∅ Found Iron Pipe
 ○ Set Iron Rod 3/4" dia.
 () Recorded Dimension

Jensen Surveying & Mapping S.C.
 45 South Wisconsin Street P.O. Box 322
 Elkhorn, Wisconsin. 53121
 Telephone & Facsimile (414) 723-3434

Mapping Date: May 19, 1995.
 Revisions: 6-6-95
 Sheet 1 of 5 Sheets
 Job Reference No.
1995.038

Scale in feet: 1" = 40'

Plat of Survey

of

Lots 9, 10, 11, and 12 of Block 29 of Interlaken 3rd Map,
located in the East 1/2 of Section 11, Town 3 North,
Range 16 East, Town of Sugar Creek, Walworth
County, Wisconsin.

Surveyed for: **Sharpe Builders**
W 5512 Barley Road
Elkhorn, Wisconsin. 53121

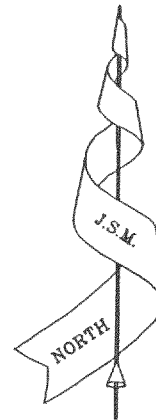

Bearings referenced to the Subdivision Plat.

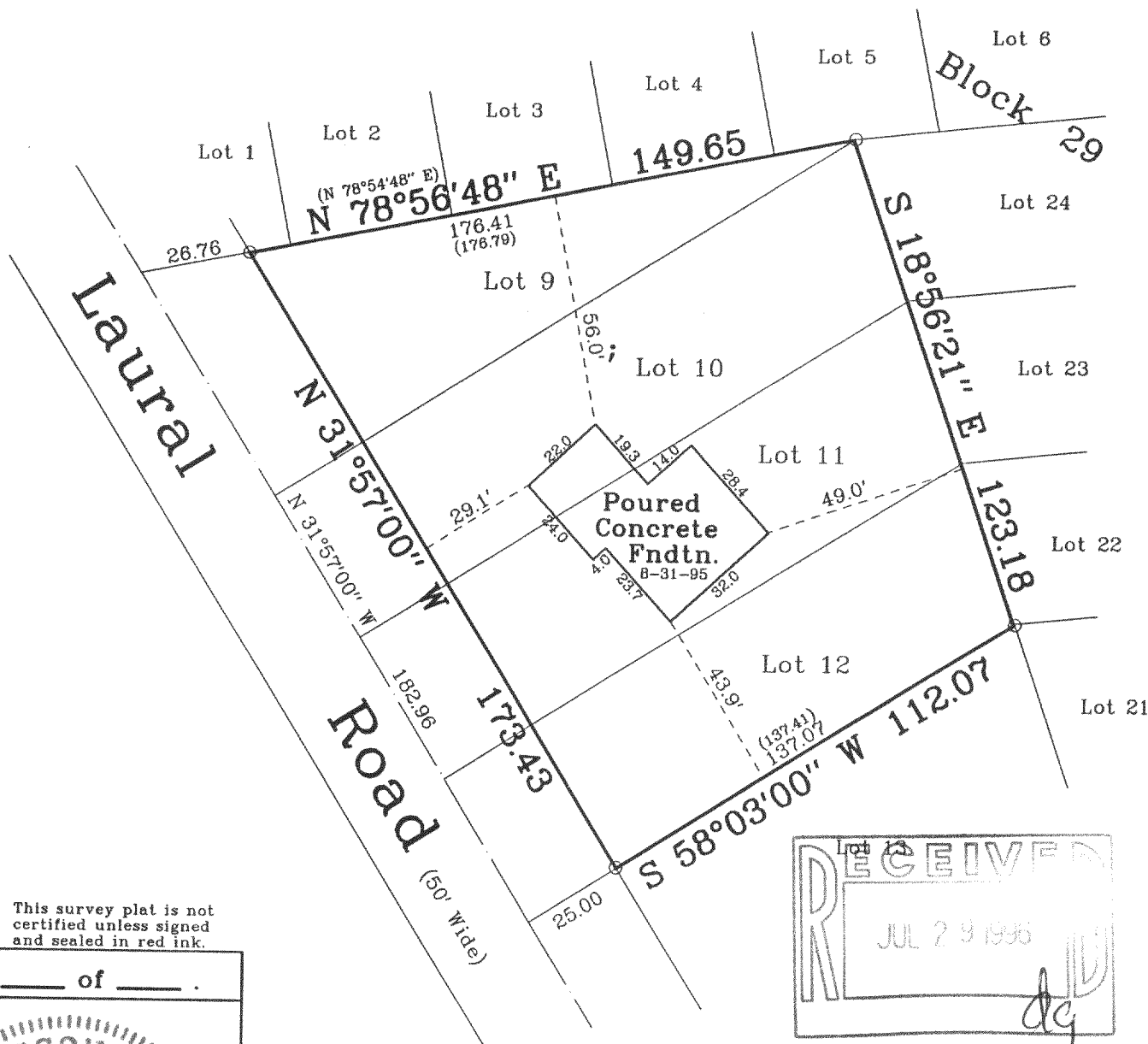

Note: This survey plat is not certified unless signed and sealed in red ink.

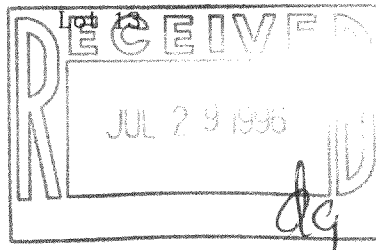
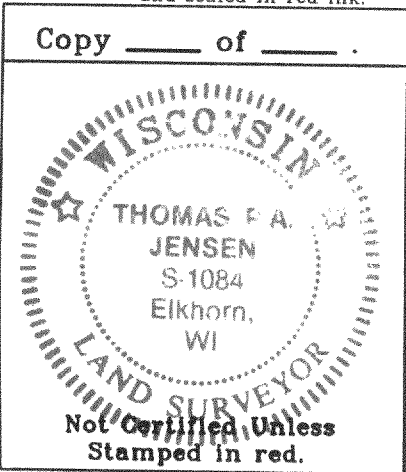

Copyright © 1995 by Jensen Surveying & Mapping S.C.

All rights reserved. No part of this survey plat may be reproduced or transmitted in any form by any means - graphic, electronic, or mechanical, including photocopying, tracing, or information storage and retrieval systems - without permission in writing from Thomas P.A. Jensen, Jensen Surveying & Mapping S.C..

I, Thomas P.A. Jensen, Wisconsin Registered Land Surveyor, do hereby certify that this survey was performed by me, or under my direction in full compliance with the owner's / agent's instructions and Chapter A-E 7 of the Wisconsin Administrative Code "Minimum Standards for Property Surveys"; and that this map is an accurate representation thereof to the best of my knowledge and belief.

Date: 8-31-95

Thomas P.A. Jensen
Thomas P.A. Jensen R.L.S. 1084

- Legend**
- ∅ Found Iron Pipe
 - Set Iron Rod 3/4" dia.
 - () Recorded Dimension

Jensen Surveying & Mapping S.C.

45 South Wisconsin Street P.O. Box 322
Elkhorn, Wisconsin. 53121
Telephone & Facsimile (414) 723-3434

Mapping Date: May 19, 1995.

Revisions: 6-6-95
8-31-95

Sheet 1 of 1 Sheets

Scale in feet: 1" = 40'



Job Reference No.

1995.072

See 1995.038 Sht. 1 of 5

6E-274A

316-851