

BARLEY ROAD

ARBUTUS ROAD

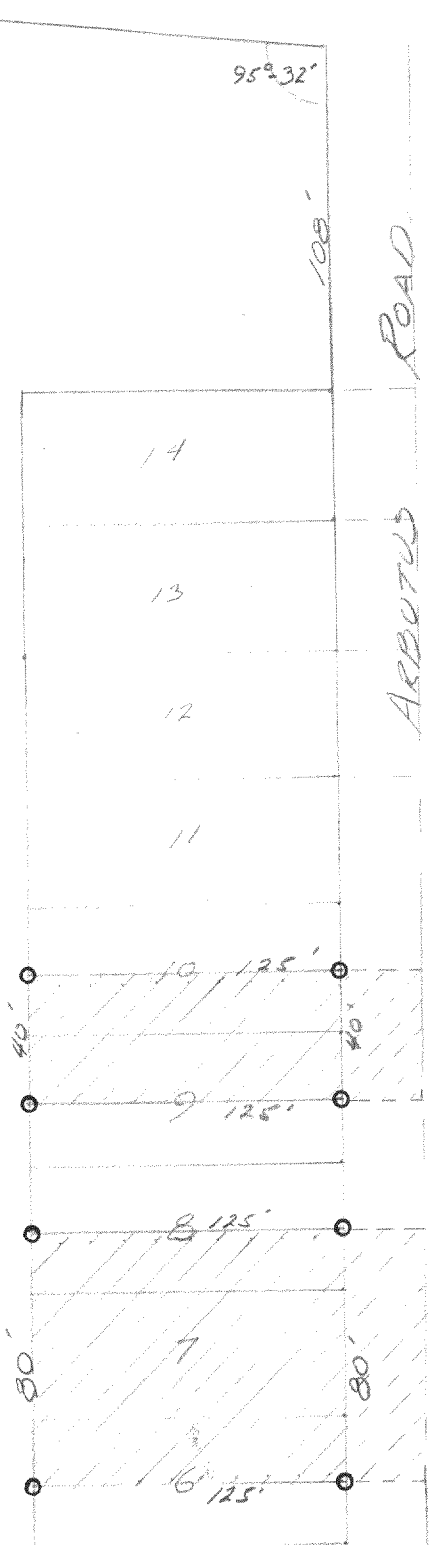
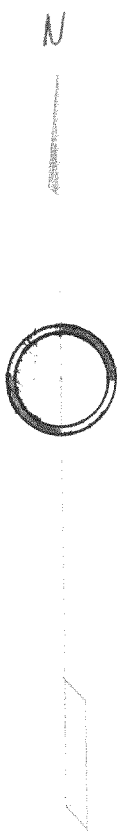

DESCRIPTION:

The north 1/2 of Lot 6, all of Lot 7, the south 1/2 of Lot 8, the north 1/2 of Lot 9, and the south 1/2 of Lot 10, all of Block 42 Interlaken Sub'd of a portion of Section 11, Town 3 north, Range 16 east of the 4th P.M.

CERTIFICATE: I, hereby certify that I have on this the 18th day of June 1955, surveyed the above described property and find that no encroachments exist.

SIGNED AND SEALED ON THIS THE 21ST DAY OF JUNE 1955

*Joseph M. Blagi*  
 Joseph M. Blagi, Professional Engineer.  
 Elkhorn Wisconsin.

19-84B  
 GI - 372  
 GI - 375