

DUNHAM SURVEYING, S.C.  
SURVEYING & SUBDIVIDING  
DELAYAN, WISCONSIN 53115

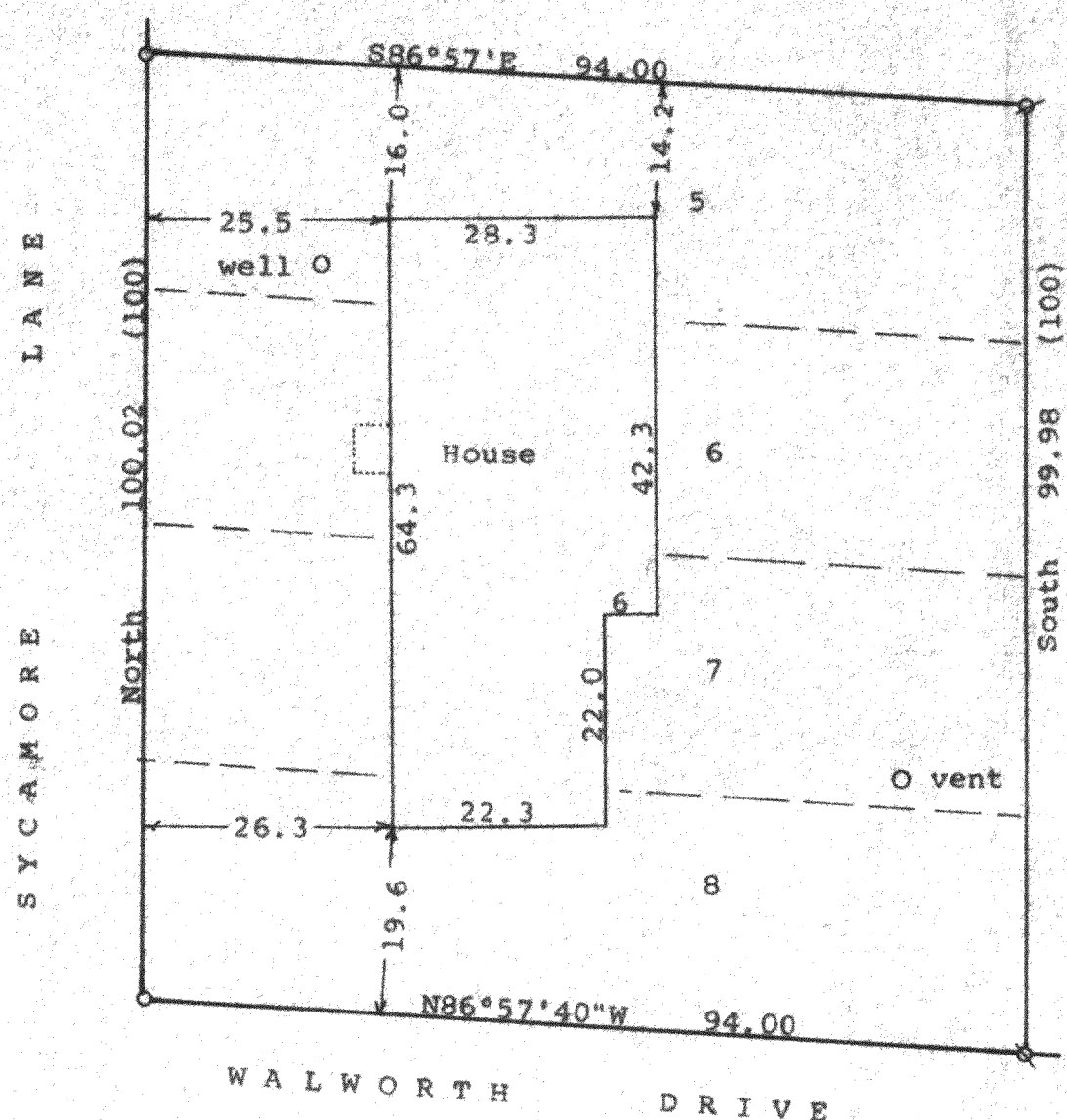

N

Scale - 1" = 20'

Ø = 1/2" Iron Pipe Found  
Q = 3/4" Iron Pipe Found  
O = 1 1/4" Iron Pipe Found

Bearings referenced to the east line of Sycamore Lane with the assumed bearing of North.

Survey ordered by: Glacier Realty  
W5109 Cty Rd. A  
Elkhorn, WI 53121

(0.00) = recorded distance

STATE OF WISCONSIN) ss  
COUNTY OF WALWORTH)

I, George T. Dunham, Surveyor, certify that I have surveyed the property described as follows:

Lots 5, 6, 7, and 8 in Block 87 of Lake Wandawega Subdivision, located in Section 2, T 3 N, R 16 E, Walworth County, Wisconsin and that the plat shown hereon is a correct representation thereof and shows the size and location of the property, its exterior boundaries, the location of all visible structures and dimensions of all principal buildings thereon, boundary fences, apparent easements, roadways and visible encroachments, if any, and that I have surveyed the property hereon described, according to the official records, to the best of my knowledge and belief.

June 7, 1995

George T. Dunham  
George T. Dunham, Surveyor

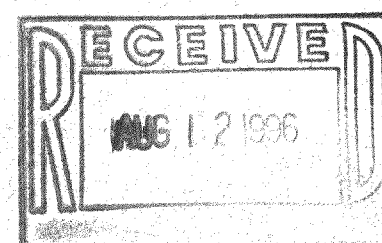
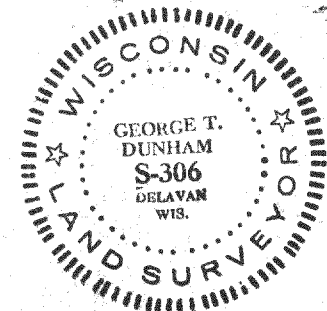

BLW-134  
316-840