

PLAT OF SURVEY

LOTS 1 AND 2 OF BLOCK 8 OF
INTERLAKEN SUBDIVISION, 1st MAP,
LOCATED IN THE SOUTHEAST 1/4 OF
SECTION 11, TOWN 3 NORTH, RANGE
16 EAST, TOWN OF SUGAR CREEK,
WALWORTH, WISCONSIN.

OWNER: RAY WOODS
W5474 PARK DRIVE
ELKHORN, WI. 53121

CURVE	ARC	DELTA	RADIUS	CHORD LENGTH	CHORD BEARING
C1	15.30	1°41'34"	517.77	15.30	S 32°52'49" E

BLOCK 7

TOTAL ACREAGE = 18,984 S.F.

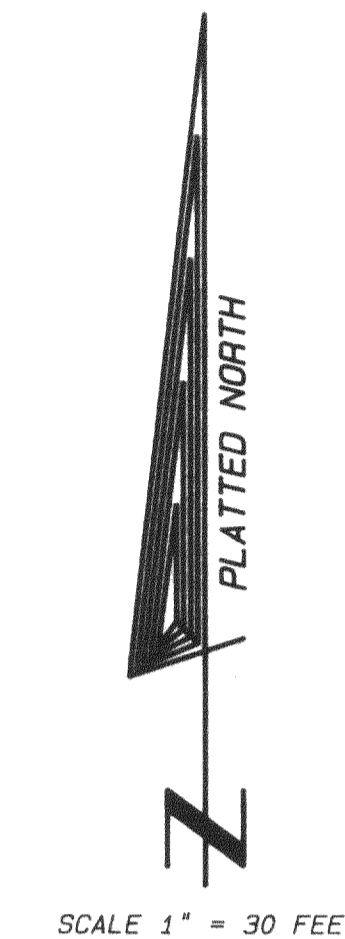
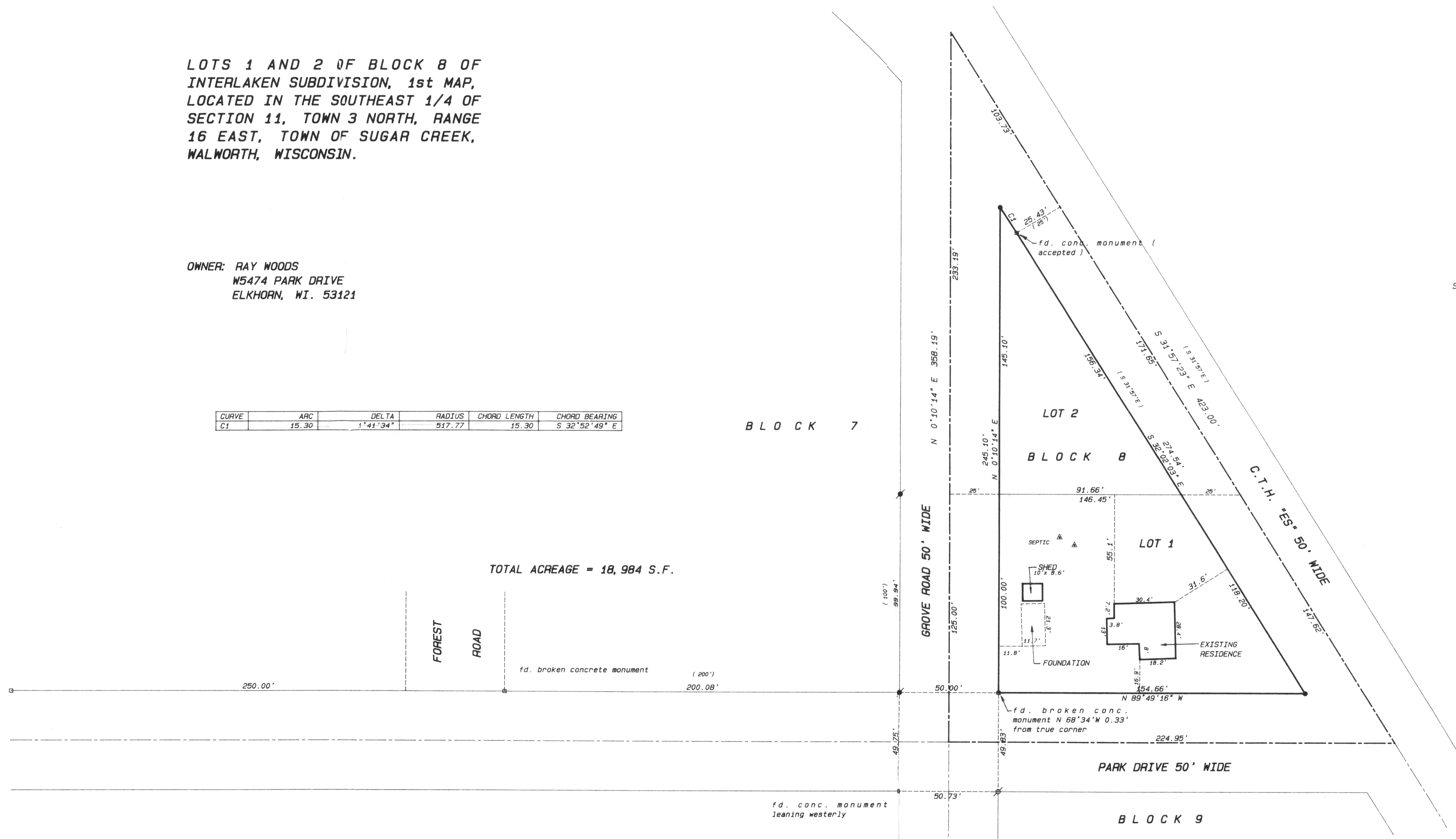

- Legend**
- ⊠ FOUND IRON PIPE
 - ⊡ FOUND IRON ROD
 - ⊞ FOUND BRASS CAPPED MONUMENT
 - ⊞ FOUND CONCRETE MONUMENT
 - + CHISEL CUT IN CONCRETE
 - SET IRON ROD, 34" LONG, WEIGHING 1.5 LBS./LINEAL FT., 3/4" DIA.
 - SET IRON ROD, 30" LONG, WEIGHING 4.5 LBS./LINEAL FT., 1-11/16" DIA.
 - (---) RECORDED AS DIMENSION
 - - - - - EXISTING FENCE



SCALE: 1" = 30 FEET

I hereby certify that the above described property has been surveyed by me or under my direction and that the above map is a true representation thereof and shows the size and location of the property, its exterior boundaries, the location of all visible structures and dimensions of all principal buildings thereon, boundary fences, apparent easements, roadways and visible encroachments, if any.
This survey is made for the use of the present owners of the property, and also those who purchase, mortgage, or guarantee the title therein within one year from date hereof.

Kenneth B. Abernathy, Jr.

KENNETH B. ABERNATHY, JR.
WISCONSIN REGISTERED LAND SURVEYOR,
S-1594

Date: 8-11-95 Job No. 95-812

BT-74
316-888