

**ABELL
SURVEYING & MAPPING
DELAVER, WISCONSIN 53115
414-728-6757**

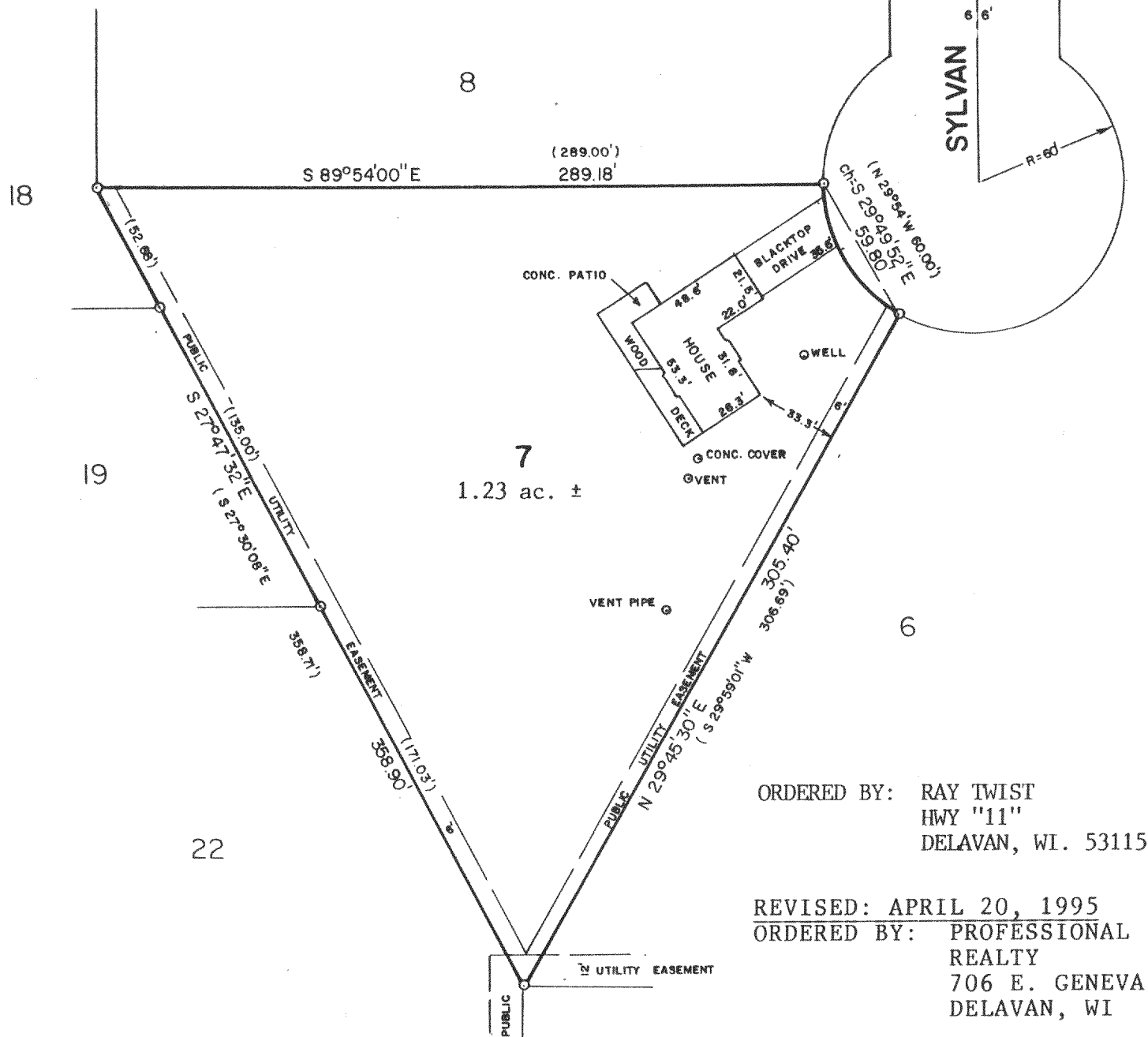

PLAT OF SURVEY OF

LOT 7 OF SYLVAN TRACE SUBDIVISION, LOCATED IN T3N,
R16E, WALWORTH COUNTY, WISCONSIN.

NOTE: THE BEARING ON THE NORTH LINE OF LOT 7 IS ASSUMED S 89°54'00" E
AS SHOWN ON THE SUBDIVISION PLAT.



SCALE - 1"=60'

LEGEND

o - IRON PIPE FOUND
() - RECORDED AS

I HEREBY CERTIFY THAT I HAVE SURVEYED THE ABOVE DESCRIBED PROPERTY AND THAT THE
ABOVE MAP IS A TRUE REPRESENTATION THEREOF AND SHOWS THE SIZE AND LOCATION OF
THE PROPERTY, ITS EXTERIOR BOUNDARIES, THE LOCATION OF ALL VISIBLE STRUCTURES
AND DIMENSIONS OF ALL PRINCIPAL BUILDINGS THEREON, BOUNDARY FENCES, APPARENT
EASEMENTS, ROADWAYS AND VISIBLE ENCROACHMENTS, IF ANY, TO THE BEST OF MY
KNOWLEDGE AND BELIEF.

THIS SURVEY IS MADE FOR THE USE OF THE PRESENT OWNERS OF THE PROPERTY, AND ALSO
THOSE WHO PURCHASE, MORTGAGE, OR GUARANTEE THE TITLE THEREIN WITHIN ONE (1) YEAR
FROM DATE HEREOF.

David F. Abell
DAVID F. ABELL
WISCONSIN REGISTERED LAND SURVEYOR, S-1596

DATE *April 11, 1990* REVISED: 4/20/95
JOB NUMBER - 90068
NOTE: THIS IS NOT A CERTIFIED COPY UNLESS SEALED.

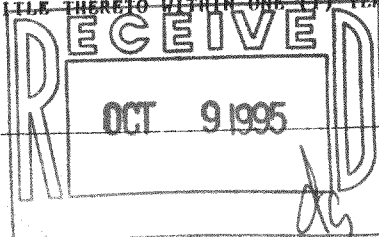

OST-7
6-812