

SURVEYING & SUBDIVIDING
DEHAVAN, WISCONSIN

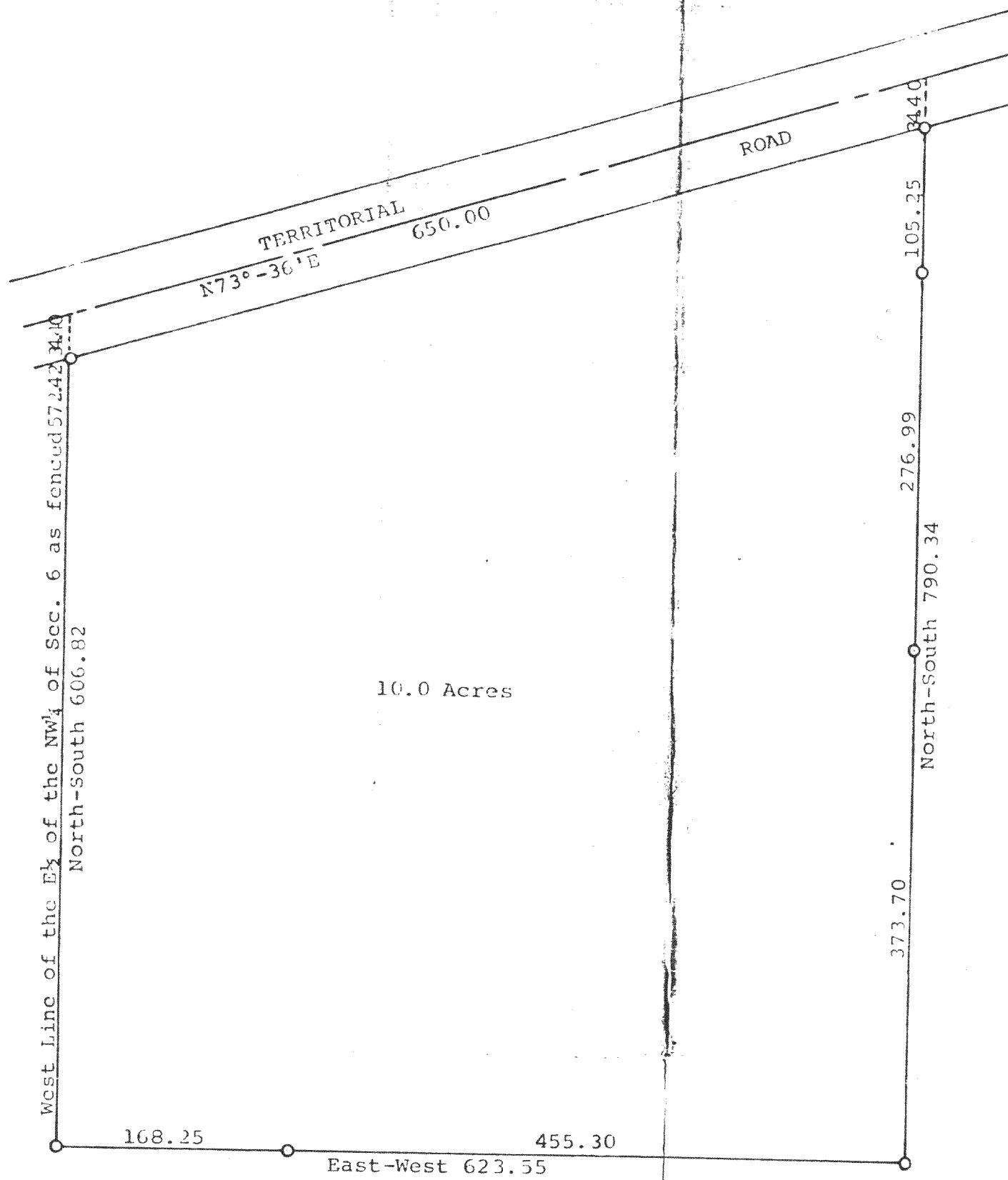

A parcel of land located in the East $\frac{1}{2}$ of the Northwest $\frac{1}{4}$ of Section 6, T 3 N, R 16 E, Walworth County, Wisconsin, described as follows, to-wit: Beginning at the intersection of the west line of said East $\frac{1}{2}$ and the centerline of the public road known as Territorial Road running northeast-southwest through said Northwest $\frac{1}{4}$; thence South along the west line of said East $\frac{1}{2}$ as fenced 606.82 feet; thence East 623.55 feet; thence North parallel with the said west line of the East $\frac{1}{2}$ as fenced, 790.34 feet to the centerline of said Territorial Road; thence S 73° - 36' W along said centerline 650.00 feet to the place of beginning containing 10.00 acres of land more or less.

GEORGE T. DUNHAM
SURVEYING & SUBDIVIDING
DELAVAN, WISCONSIN



Plat of survey of a parcel of land described as follows,

A parcel of land located in the East $\frac{1}{2}$ of the Northwest $\frac{1}{4}$ of Section 6, T 3 N, R 16 E, Walworth County, Wisconsin, described as follows, to-wit: Beginning at the intersection of the west line of said East $\frac{1}{2}$ and the centerline of the public road known as Territorial Road running northeast-southwest through said Northwest $\frac{1}{4}$; thence South along the west line of said East $\frac{1}{2}$ as fenced 606.82 feet; thence East 623.55 feet; thence North parallel with the said west line of the East $\frac{1}{2}$ as fenced, 790.34 feet to the centerline of said Territorial Road; thence S 73° - 36' W along said centerline 650.00 feet to the place of beginning containing 10.00 acres of land more or less.

July 2, 1971

George T. Dunham
George T. Dunham, Surveyor

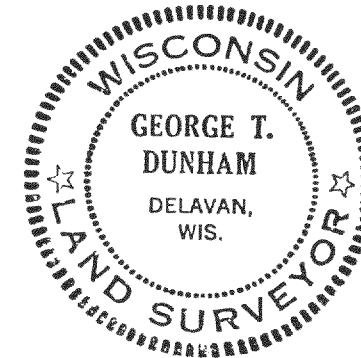

SC-6-3F