

RECEIVED
AUG 1 1995
JHC

FARRIS, HANSEN & ASSOCIATES, INC.
ENGINEERING, ARCHITECTURE, SURVEYING
7 RIDGWAY COURT - P.O. BOX 437, ELKHORN, WISCONSIN 53121
PHONE: (414) 723-2098 FAX: (414) 723-5886

PLAT OF SURVEY
LOT 1 OF CERTIFIED SURVEY MAP NO. 603
REC. VOL. 3, PG. 63
SW 1/4 SECTION 8, TOWN 3 NORTH, RANGE 16 EAST
WALWORTH COUNTY, WISCONSIN

WORK ORDERED BY: GLEN GEBAUER
ERA CORNER REALTY
5362 STATE RD 11
ELKHORN, WISCONSIN 53121

- = FOUND IRON PIPE STAKE
● = SET IRON REBAR STAKE
□ = FOUND CONCRETE COUNTY MONUMENT
□ = RECORD MONUMENT POSITION
○ = POWER POLE
(KAD) = RECORDED AS

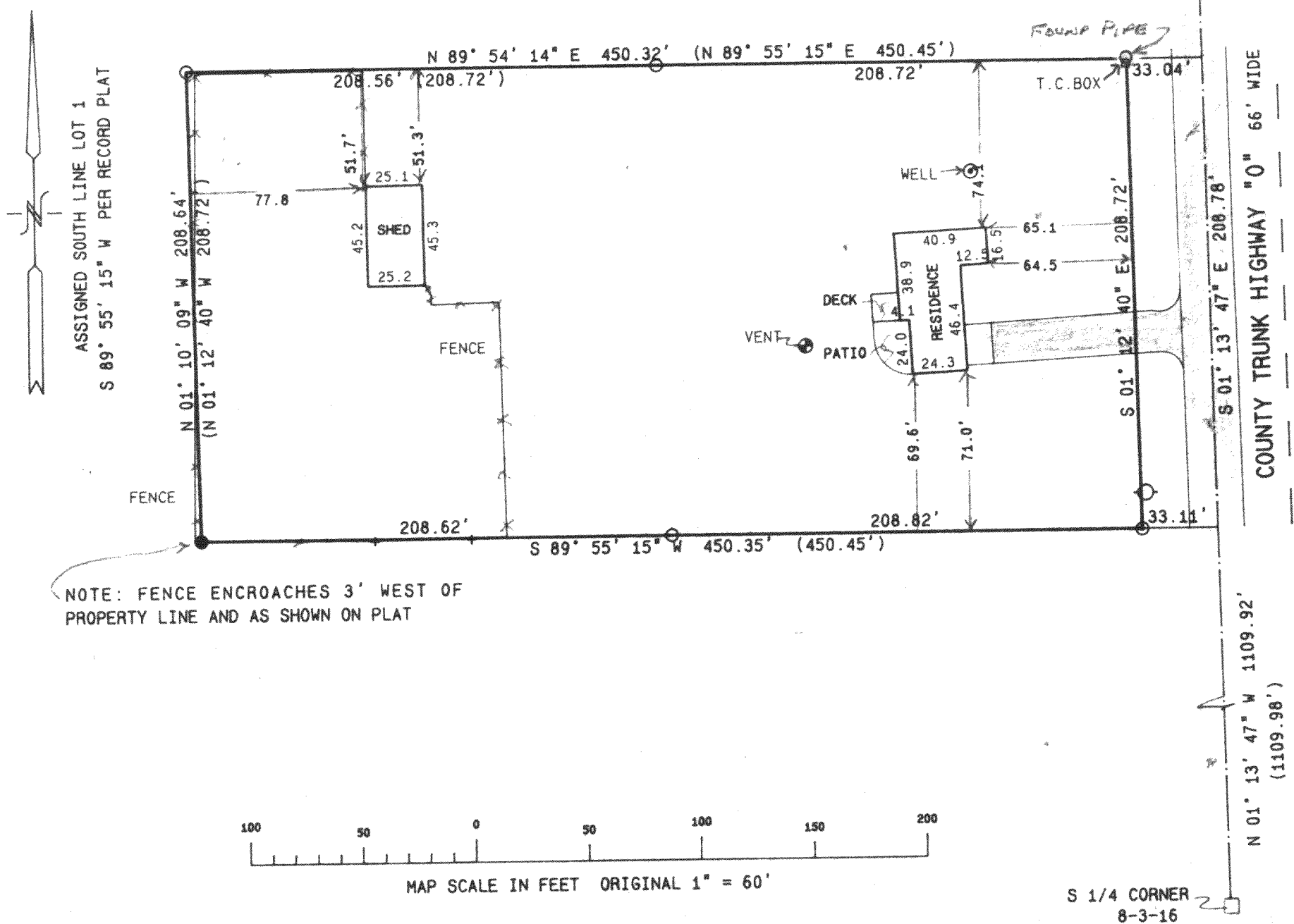

NOTE: COPIES OF THIS MAP TO WHICH THE FOLLOWING CERTIFICATE WILL APPLY ARE BLUE LINE PRINTS SHOWING SURVEYOR'S ORIGINAL SEAL AND SIGNATURE IN BLACK INK. COPIES BY ANY OTHER MEANS MAY HAVE ALTERATIONS WHICH DO NOT REPRESENT THE SURVEYOR'S WORK PRODUCT.

I HEREBY CERTIFY THAT THE ABOVE DESCRIBED PROPERTY HAS BEEN SURVEYED UNDER MY DIRECTION AND THAT THE ABOVE MAP IS A TRUE REPRESENTATION THEREOF AND SHOWS THE SIZE AND LOCATION OF THE PROPERTY AND ITS EXTERIOR BOUNDARIES. THIS SURVEY IS MADE FOR THE USE OF THE PRESENT OWNERS OF THE PROPERTY AND ALSO THOSE WHO PURCHASE, MORTGAGE, OR GUARANTEE THE TITLE THERETO WITHIN ONE YEAR FROM THE DATE HEREOF.

DATED: 7-7-95

Peter S. Gordon
PETER S. GORDON R.L.S. 2101

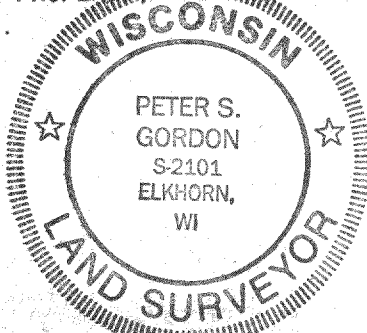

PROJ 4327
SHEET 1 OF 1

316-798