

PLAT OF SURVEY  
-OF-

LOTS 28, 29, 30 & 31, BLOCK 116, LAKE WANDAWEGA SUBDIVISION in the Town of Sugar Creek, Walworth County, Wisconsin.

Survey For: Brenda Hurth

Note: Proposed dwelling to be staked upon removal of large pine trees from the building area.

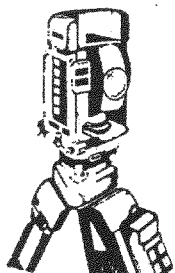
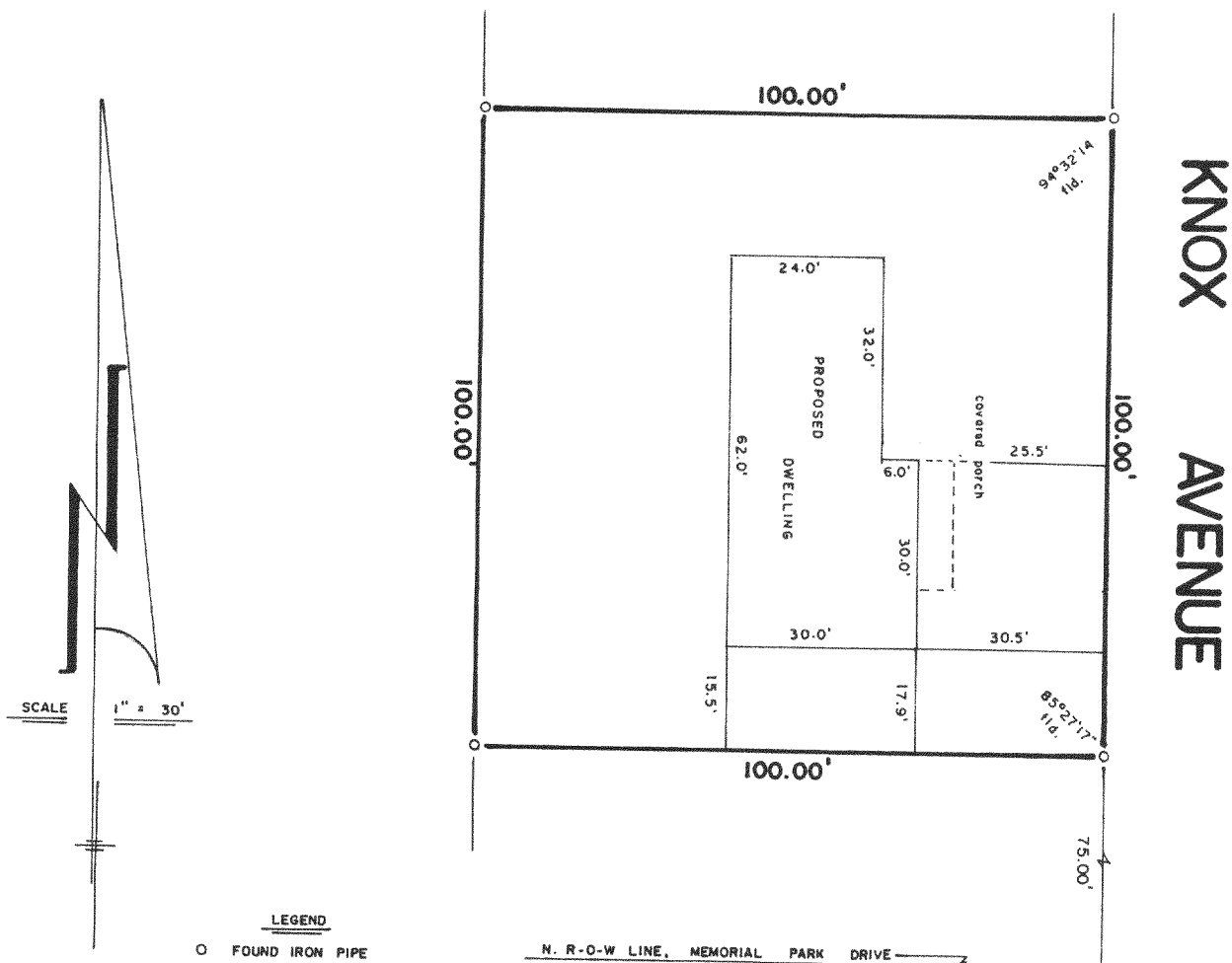
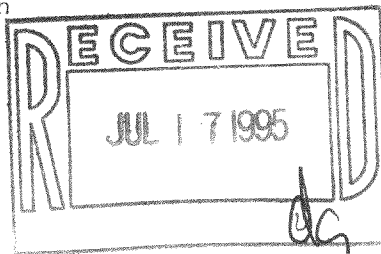

**B.W. SURVEYING**

Land Surveys  
Mapping And Planning  
425 Milwaukee Avenue  
Burlington, WI 53105  
(414) 767-0225

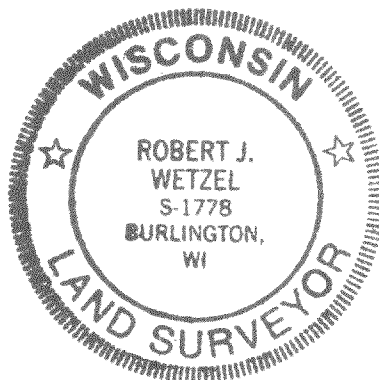

"I hereby certify that I have surveyed the above described property and that the above map is a true representation thereof and shows the size and location of the property, its exterior boundaries, the location of all visible structures and dimensions of all principal buildings thereon, boundary fences, apparent easements, roadways and encroachments, if any."

"This survey is made for the use of the present owners of the property, and those who purchase, mortgage, or guarantee the title thereto within one year from the date hereof."

THIS IS NOT AN ORIGINAL PRINT  
UNLESS THIS SEAL IS RED

*Robert J. Wetzel*  
ROBERT J. WETZEL  
REGISTERED LAND SURVEYOR - 1778

5/19/95  
DATE

2063A  
JOB NUMBER

GLW-344

316-796