

ABERNATHY and ASSOCIATES

Kenneth B. Abernathy Jr.

Wisconsin Registered Land Surveyor S-1594

Rt. 3, Box 273
Elkhorn, Wisconsin 53121
Phone: (414) 723-4260 (office)
(414) 723-7209 (FAX)

PLAT OF SURVEY

LOTS 1 THRU 4 INCLUSIVE OF
BLOCK 23 OF THE SECOND MAP OF
INTERLAKEN, LOCATED IN THE
SOUTHEAST 1/4 OF SECTION 11,
TOWN 3 NORTH, RANGE 16 EAST,
TOWN OF SUGAR CREEK, WALWORTH
COUNTY, WISCONSIN.

TOTAL ACREAGE EXCLUSIVE OF
ROADS = 19,186 S.F.

THIS PARCEL IS VACANT LAND

ORDERED BY: AMERICAN DREAM BUILDERS
1034A ANN STREET
DELAVER, WI. 53115

OWNERS: CARLOS & MARY ORTIZ

WOOD STAKES HAVE BEEN PLACED AT BUILDING CORNERS.
BUILDER IS TO VERIFY DIMENSIONS TO INSURE PROPER
PLAN INTERPERTATION AND CONTACT THIS OFFICE
IMMEDIATELY IF ANY DISCREPANCY EXISTS.

TAX KEY NO. 61 - 259C

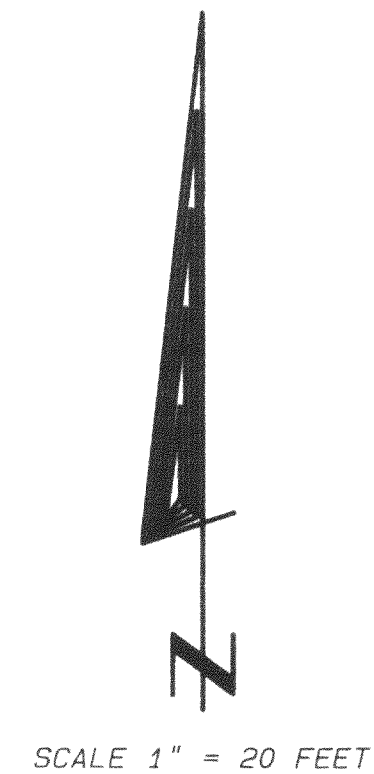
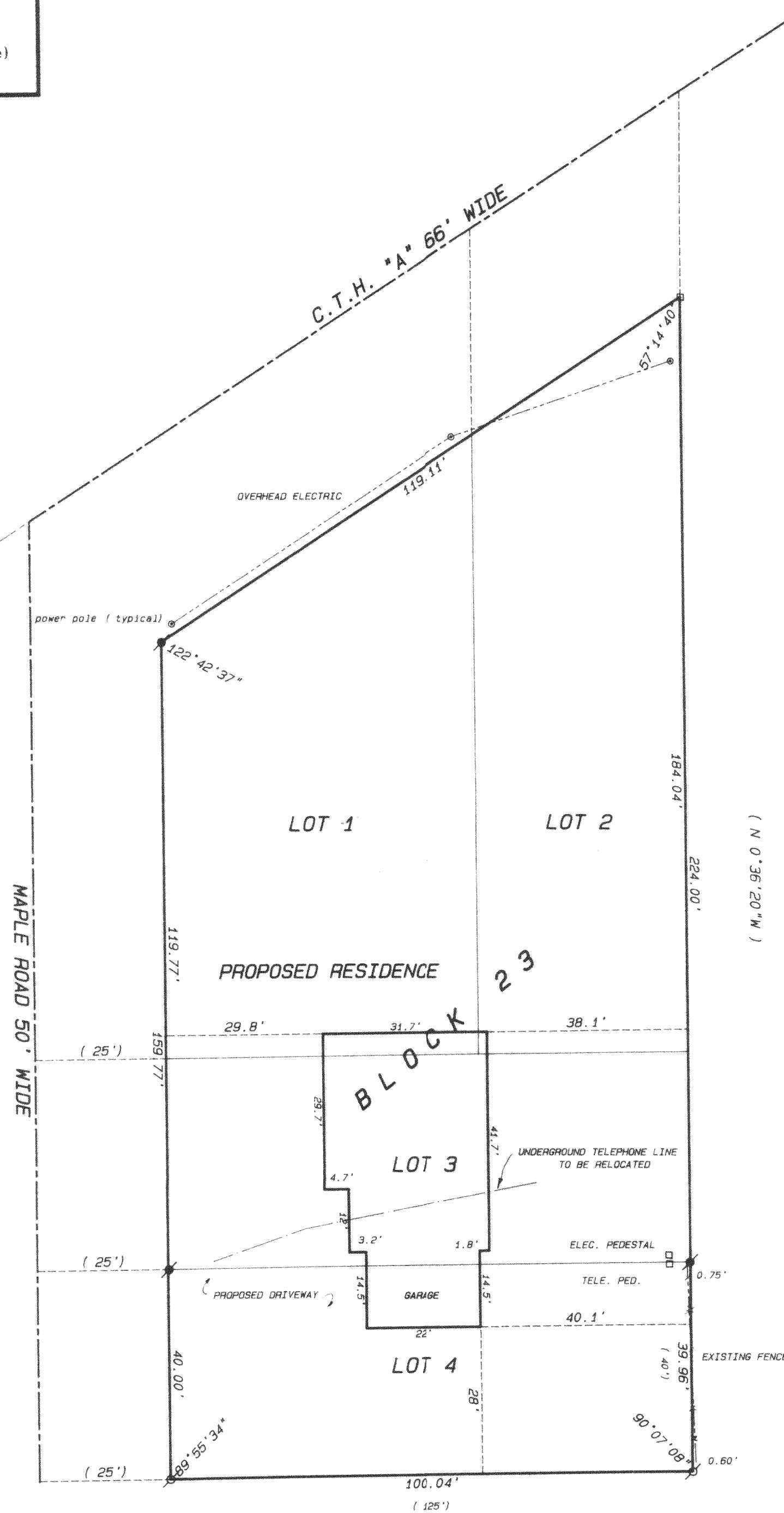

Legend

- FOUND IRON PIPE
- FOUND IRON ROD
- FOUND BRASS CAPPED MONUMENT
- FOUND CONCRETE MONUMENT
- CHISEL CUT IN CONCRETE
- SET IRON ROD, 24" LONG, WEIGHING 1.5 LBS./LINEAL FT., 3/4" DIA.
- SET IRON ROD, 30" LONG, WEIGHING 4.5 LBS./LINEAL FT., 1-11/16" DIA.
- (xx) RECORDED AS DIMENSION
- EXISTING FENCE

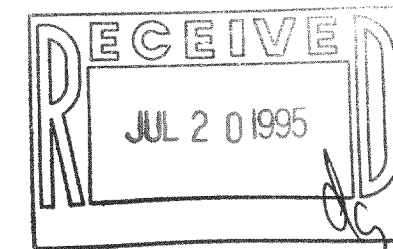

SCALE: 1" = 20 FEET

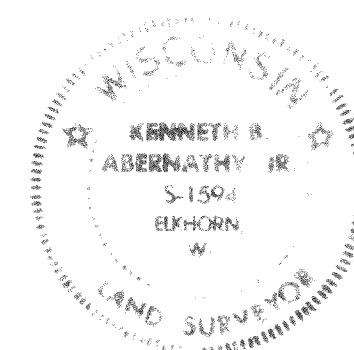

"I hereby certify that the above described property has been surveyed by me or under my direction and that the above map is a true representation thereof and shows the size and location of the property, its exterior boundaries, the location of all visible structures and dimensions of all principal buildings thereon, boundary fences, apparent easements, roadways and visible encroachments, if any."

"This survey is made for the use of the present owners of the property, and also those who purchase, mortgage, or guarantee the title thereto within one year from date hereof."

Kenneth B. Abernathy, Jr.
WISCONSIN REGISTERED LAND SURVEYOR,
S-1594

Date: 7-5-95 Job No. 941107BP