

Wisconsin Registered Land Surveyor S-1594

Rt. 3, Box 273
Elkhorn, Wisconsin 53121
Phone: (414) 723-4260 (office)
(414) 723-7209 (FAX)

PLAT OF SURVEY

LOTS 9 THRU 14 INCLUSIVE OF
BLOCK 22 OF THE SECOND MAP OF
INTERLAKEN, LOCATED IN THE
SOUTHEAST 1/4 OF SECTION 11,
TOWN 3 NORTH, RANGE 16 EAST,
TOWN OF SUGAR CREEK, WALWORTH
COUNTY, WISCONSIN.

ORDERED BY: ILENA NIPPLE
5 LAKES BUILDERS, INC.

TOTAL ACREAGE EXCLUSIVE OF
ROADS = 23,607 S.F.

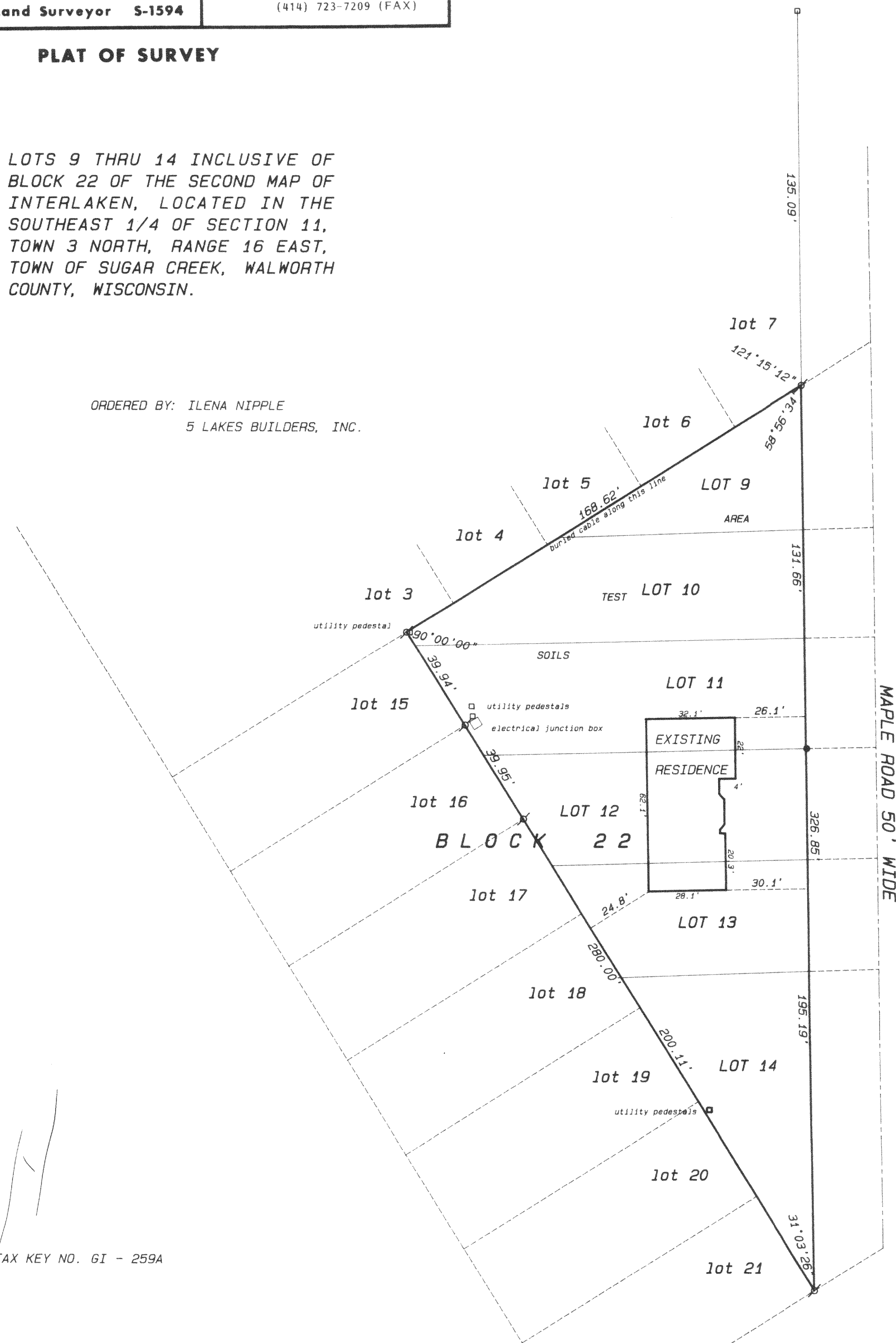

EXISTING RESIDENCE DETAIL
SCALE 1" = 10 FEET

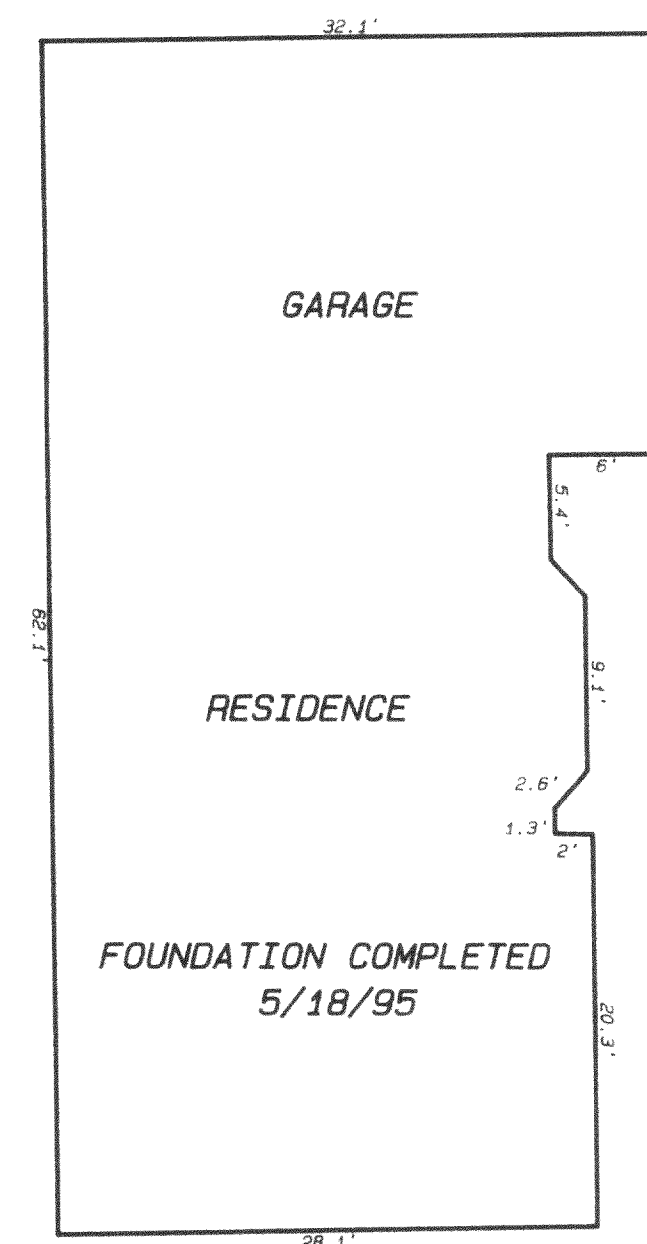

SCALE 1" = 30 FEET

Legend

- FOUND IRON PIPE
FOUND IRON ROD
FOUND BRASS CAPPED MONUMENT
FOUND CONCRETE MONUMENT
CHISEL CUT IN CONCRETE
SET IRON ROD, 24" LONG, WEIGHING
1.5 LBS./LINEAL FT., 3/4" DIA.
SET IRON ROD, 30" LONG, WEIGHING
4.5 LBS./LINEAL FT., 1-11/16" DIA.
(xx) RECORDED AS DIMENSION
— x — x —
EXISTING FENCE

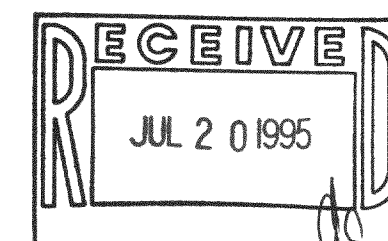

SCALE: 1" = 30 FEET

"I hereby certify that the above described property has been surveyed by me or under my direction and that the above map is a true representation thereof and shows the site and location of the property, its exterior boundaries, the location of all visible structures and dimensions of all principal buildings thereon, boundary fences, apparent easements, roadways and visible encroachments, if any."

Kenneth B. Smith,

KENNETH B. ABERNATHY, JR.
WISCONSIN REGISTERED LAND SURVEYOR,
S-1594
Date: 4/10/95 Job No. 95.405

" AS BUILT REVISION 5/19/95

316-791

TAX KEY NO. GI - 259A