

DUNHAM SURVEYING, S.C.  
SURVEYING & SUBDIVIDING  
DELAVER, WISCONSIN 53115

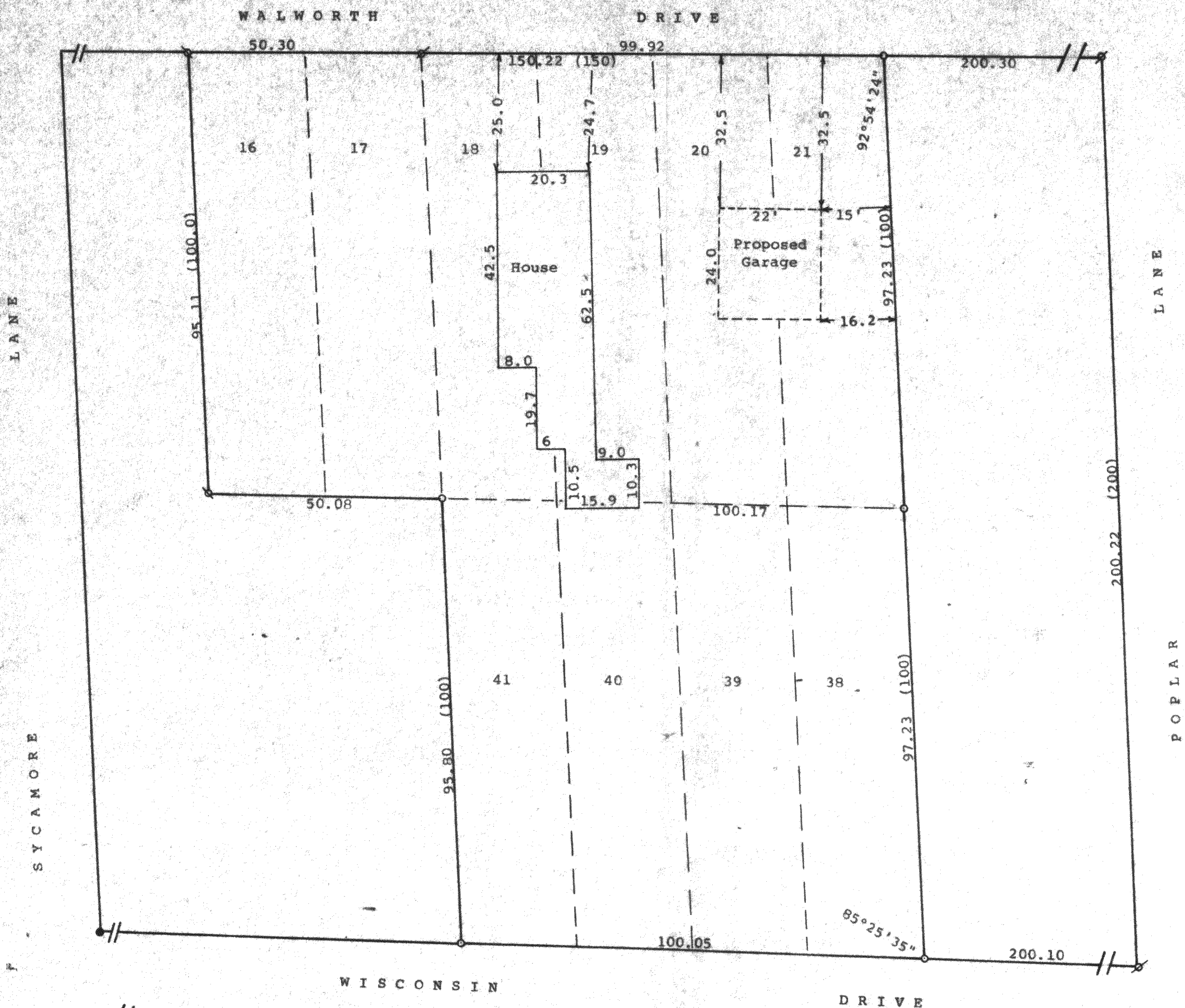

STATE OF WISCONSIN)  
COUNTY OF WALWORTH) SS

I, George T. Dunham, Surveyor, certify that I have surveyed the property described as follows:

Lots 16, 17, 18, 19, 20, 21, 38, 39, 40 and 41, all in Block 90 of Lake Wandawega Subdivision, located in the Southeast 1/4 of Section 2, T 3 N, R 16 E, Walworth County, Wisconsin.

and that the plat shown hereon is a correct representation thereof and shows the size and location of the property, its exterior boundaries, the location of all visible structures and dimensions of all principal buildings thereon, boundary fences, apparent easements, roadways and visible encroachments, if any, and that I have surveyed the property hereon described, according to the official records, to the best of my knowledge and belief.

October 14, 1993

*George T. Dunham*  
George T. Dunham, Surveyor

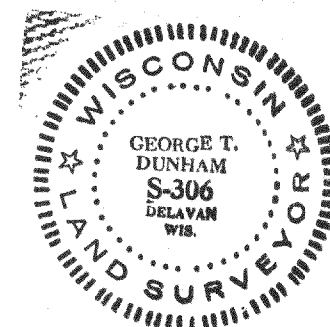

Scale - 1" = 20'  
Ø = 1" Iron Pipe Found  
Q = 3/4" Iron Pipe Found  
● = 3/4" Iron Rod Found  
○ = 3/4" Iron Pipe Set  
(0.00) = recorded distance  
Survey ordered by: Dan Fuerstenberg  
R. 4, Box 128  
Elkhorn, WI 53121

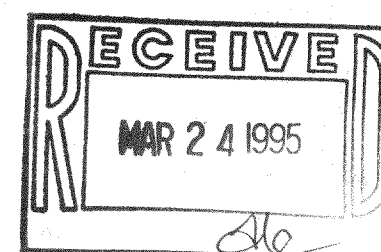

GLW-154  
GLW-159  
GLW-160