

**ABELL  
SURVEYING & MAPPING**  
DELAVAN, WISCONSIN 53115  
414-728-6737

NOTE: BEARINGS ARE REFERENCED TO THE  
RECORDED SUBDIVISION PLAT.

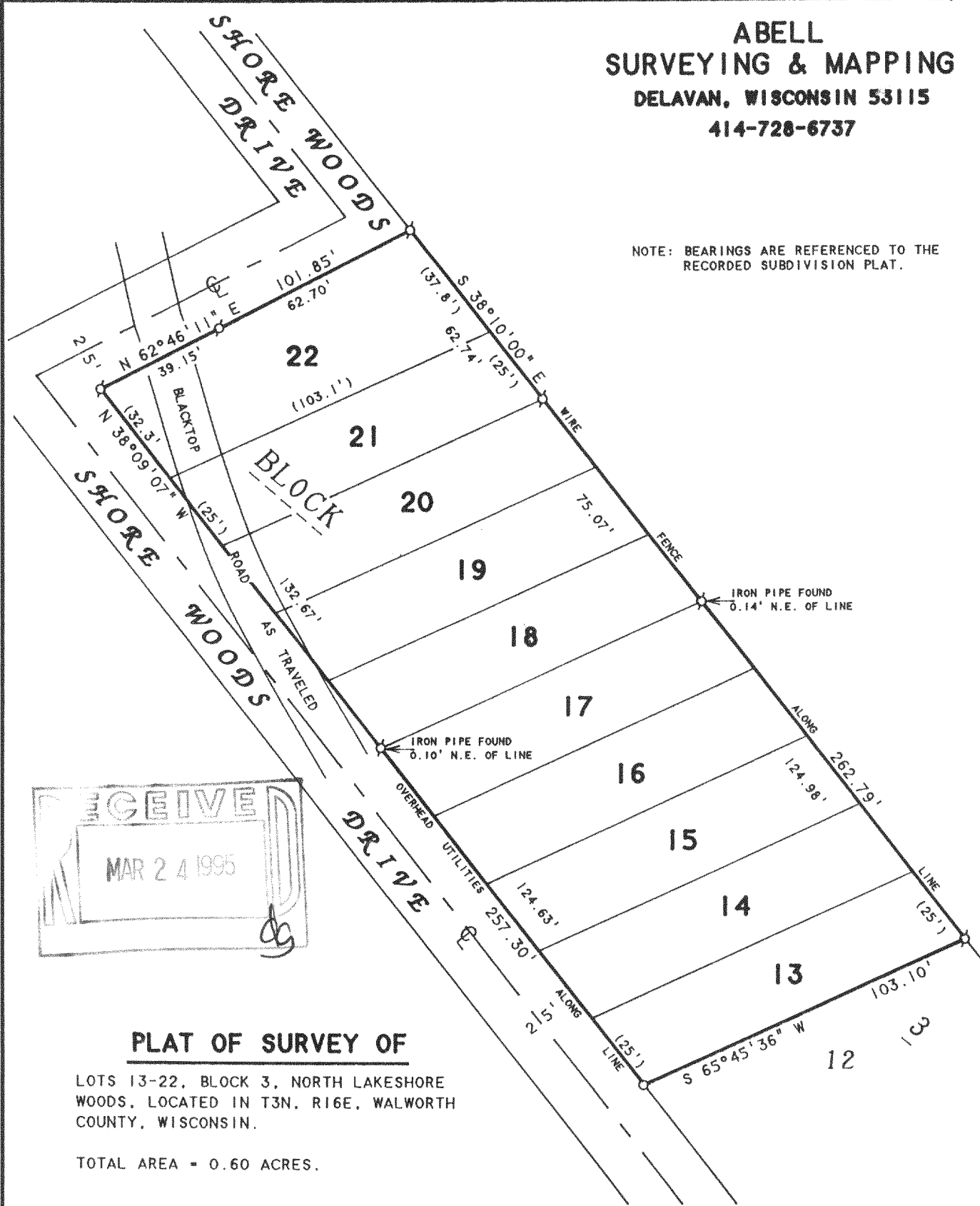

**PLAT OF SURVEY OF**

LOTS 13-22, BLOCK 3, NORTH LAKESHORE  
WOODS, LOCATED IN T3N, R16E, WALWORTH  
COUNTY, WISCONSIN.

TOTAL AREA = 0.60 ACRES.



SCALE 1"=40'

**LEGEND**

- ⊙ - IRON PIPE FOUND
- - IRON ROD SET
- ( ) - RECORDED AS

ORDERED BY: COLDWELL BANKER TLC  
RT. 5 BOX 5  
ELKHORN, WI. 53121

I HEREBY CERTIFY THAT I HAVE SURVEYED THE ABOVE DESCRIBED PROPERTY AND THAT THE ABOVE MAP IS A TRUE REPRESENTATION THEREOF AND SHOWS THE SIZE AND LOCATION OF THE PROPERTY, ITS EXTERIOR BOUNDARIES, THE LOCATION OF ALL VISIBLE STRUCTURES AND DIMENSIONS OF ALL PRINCIPAL BUILDINGS THEREON, BOUNDARY FENCES, APPARENT EASEMENTS, ROADWAYS AND VISIBLE ENCROACHMENTS, IF ANY, TO THE BEST OF MY KNOWLEDGE AND BELIEF.

THIS SURVEY IS MADE FOR THE USE OF THE PRESENT OWNERS OF THE PROPERTY, AND ALSO THOSE WHO PURCHASE, MORTGAGE, OR GUARANTEE THE TITLE THERETO WITHIN ONE (1) YEAR FROM DATE HEREON.

*David F. Abell*

DAVID F. ABELL  
WISCONSIN REGISTERED LAND SURVEYOR, S-1596

*June 24, 1994*

DATE: June 24, 1994 JOB NUMBER - 94096  
NOTE: THIS IS NOT A CERTIFIED COPY UNLESS SEALED.

GNLS-27  
GNLS-28

316-770