

**ABELL
SURVEYING & MAPPING
DELAVAN, WISCONSIN 53115
414-728-6737**

WEST 1/4 CORNER SEC. 4-3-16

C.T.H. "O"

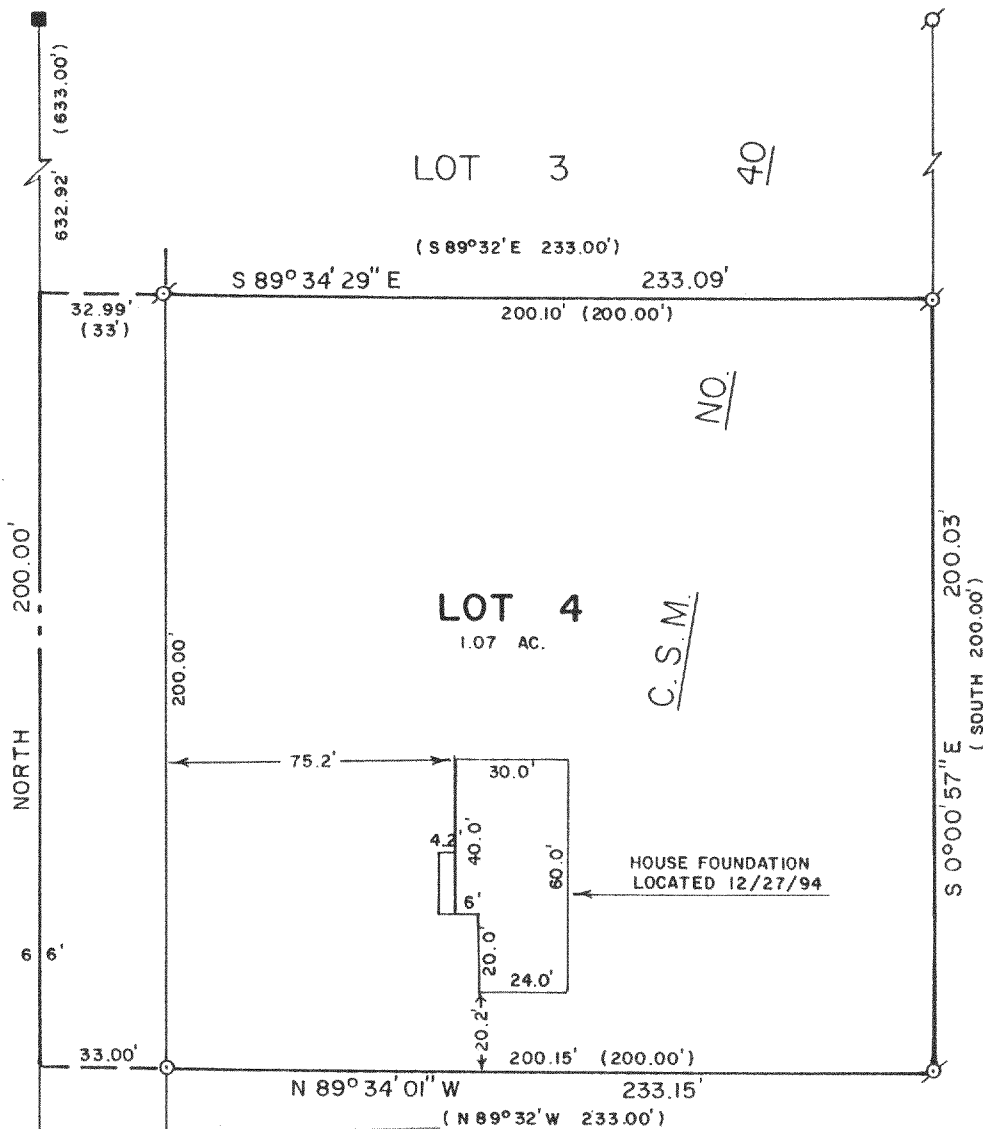

SW CORNER SEC. 4-3-16

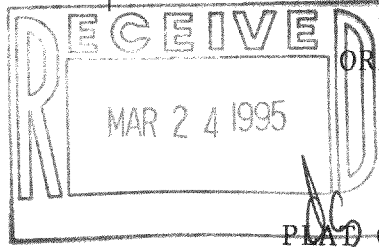

ORDERED BY: A & L PROPERTIES
P.O.B. 114
DELAVAN, WI 53115

PLAT OF SURVEY OF

LOT 4, CERTIFIED SURVEY MAP NO. 40, LOCATED IN THE
SOUTHWEST 1/4 OF SECTION 4, T3N,R16E, WALWORTH
COUNTY, WISCONSIN.

NOTE: BEARINGS ARE REFERENCED TO
C.S.M. NO. 40.



SCALE - 1"=50'

LEGEND

- Ø - IRON PIPE FOUND
- - IRON ROD SET
- () - RECORDED AS
- - CONCRETE MONUMENT FOUND

I HEREBY CERTIFY THAT I HAVE SURVEYED THE ABOVE DESCRIBED PROPERTY AND THAT THE ABOVE MAP IS A TRUE REPRESENTATION THEREOF AND SHOWS THE SIZE AND LOCATION OF THE PROPERTY, ITS EXTERIOR BOUNDARIES, THE LOCATION OF ALL VISIBLE STRUCTURES AND DIMENSIONS OF ALL PRINCIPAL BUILDINGS THEREON, BOUNDARY FENCES, APPARENT EASEMENTS, ROADWAYS AND VISIBLE ENCROACHMENTS, IF ANY, TO THE BEST OF MY KNOWLEDGE AND BELIEF.

THIS SURVEY IS MADE FOR THE USE OF THE PRESENT OWNERS OF THE PROPERTY, AND ALSO THOSE WHO PURCHASE, MORTGAGE, OR GUARANTEE THE TITLE THERETO WITHIN ONE (1) YEAR FROM DATE HEREON.

David F. Abell

DAVID F. ABELL
WISCONSIN REGISTERED LAND SURVEYOR, S-1596

December 30, 1994

DATE JOB NUMBER - 94234
NOTE: THIS IS NOT A CERTIFIED COPY UNLESS SEALED.

GA-40-4

316-767