

PLAT OF SURVEY  
OF  
THE EAST HALF OF LOT 3 AND ALL OF LOTS 4 & 5, BLOCK 11  
IN INTERLAKEN SUBDIVISION, 1ST MAP, LOCATED IN THE SOUTH  
EAST 1/4 OF SECTION 11, T. 3 N, R. 16 E. TOWN OF SUGAR  
CREEK, WALWORTH COUNTY, WISCONSIN.

FOR: MICHAEL AND GINA AFFINITO

SCALE 1" = 20' = SOIL BORING

o = IRON PIPE SET • = CONCRETE MONUMENT FOUND.

RECORDED LOT DIMENSIONS RUN TO CENTERLINE OF ROADS.

NET USEABLE PARCEL IS 100' BY 100' (10,000 SQ.FT.)

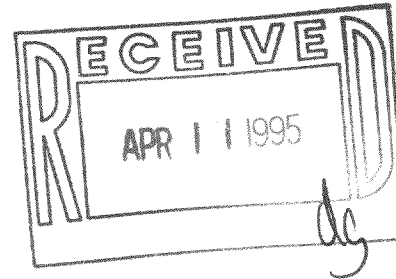

I have surveyed the above-described property,  
and the map hereon is a true representation  
thereof and shows the size and location of the  
property, its exterior boundaries, the location  
and dimensions of all visible structures thereon,  
fences, apparent easements and roadways and  
visible encroachments, if any.

This survey is made for the exclusive use of  
the present owners of the property, and also  
those who purchase, mortgage, or guarantee  
the title thereto, within one year from date  
hereof.

Dated at Burlington, this 7th day,  
of FEBRUARY 1995

John F. Degen  
John F. Degen, Land Surveyor S 242  
689 N. Pine St. Burlington, WI 53105

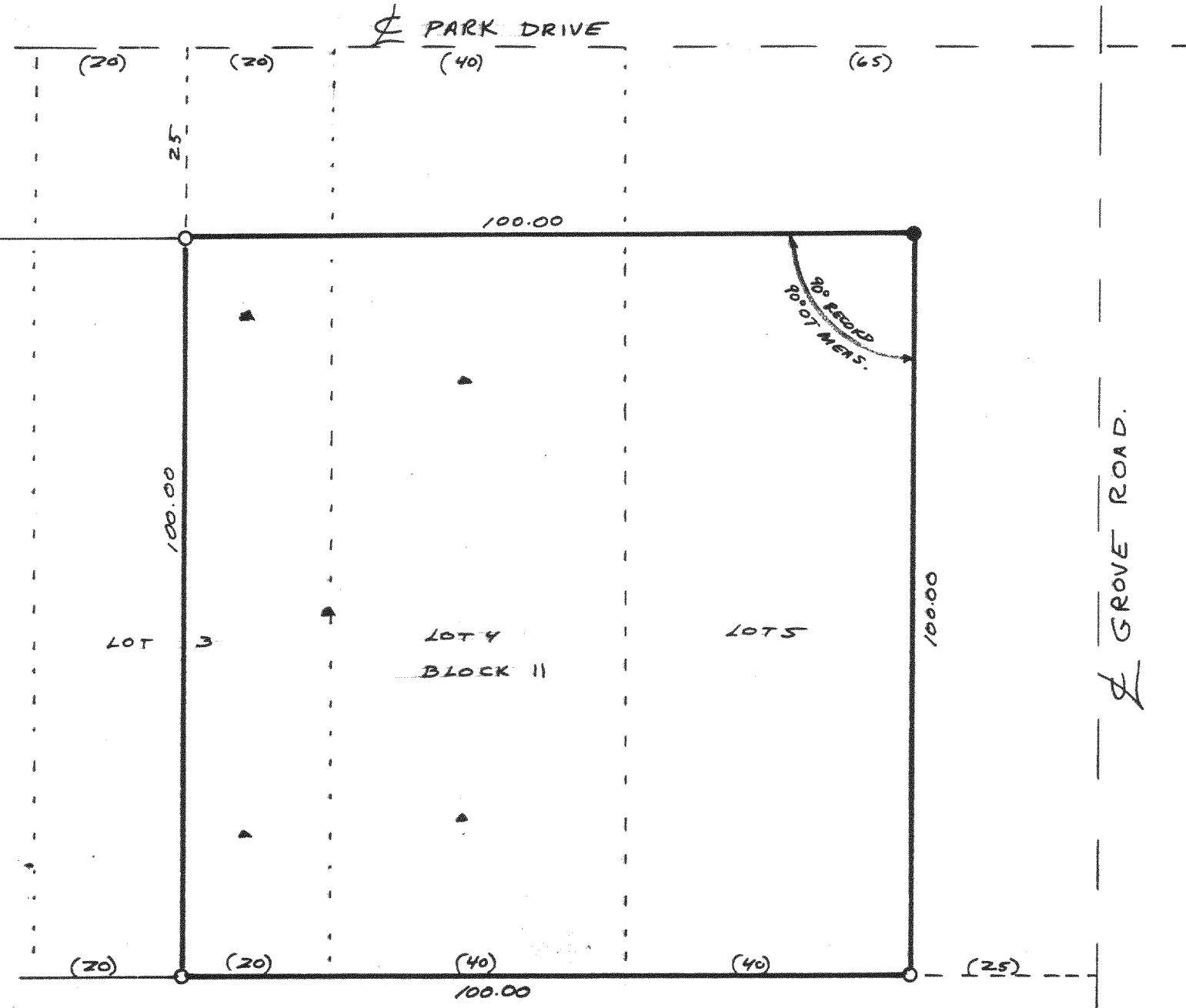

316-765

G1-101

18-D #34