

DUNHAM SURVEYING, S.C.  
 SURVEYING & SUBDIVIDING  
 DELAVAN, WISCONSIN 53115

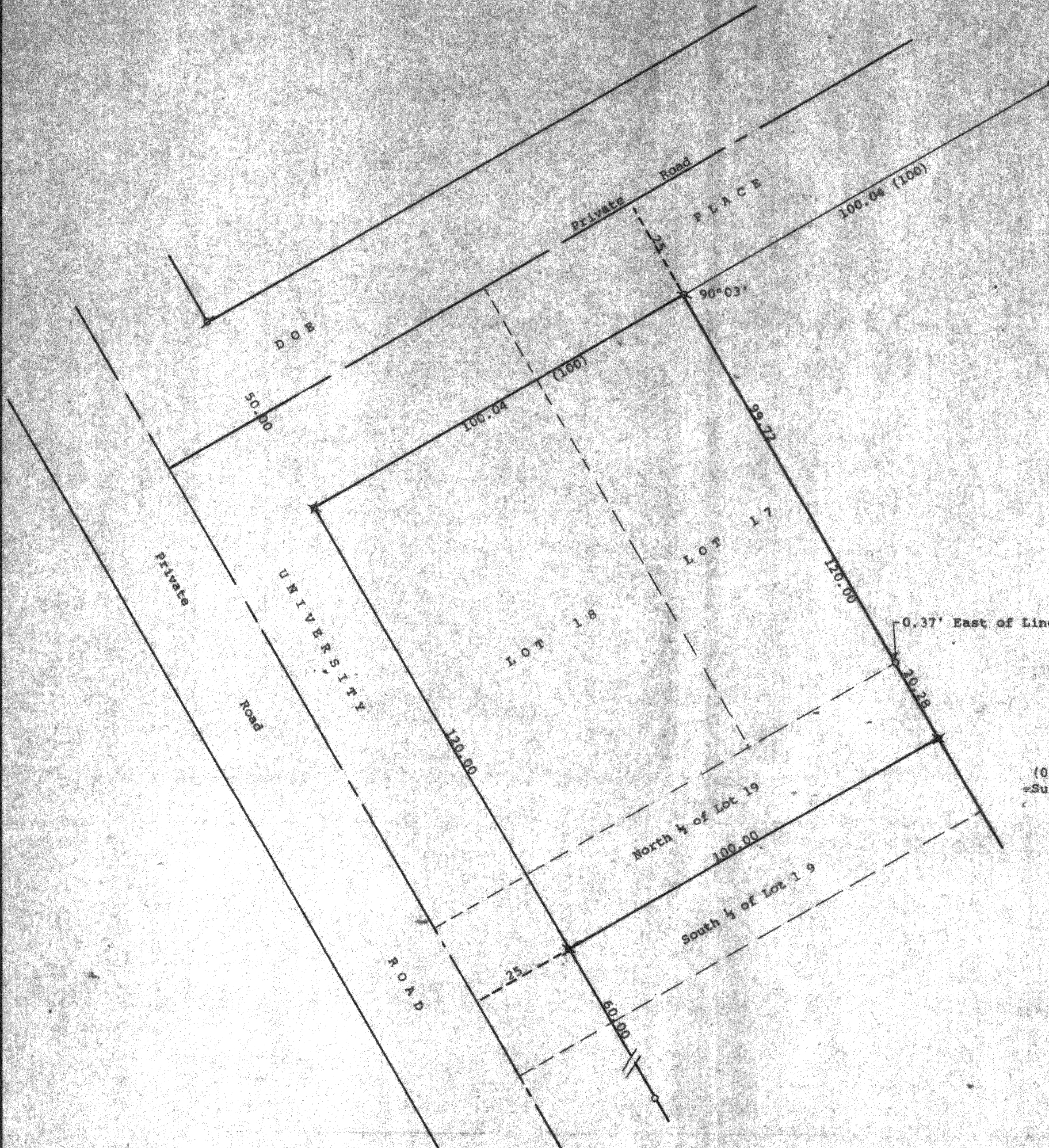

Scale - 1" = 20'  
 ● = concrete monument found  
 ⌀ = 1 1/4" Iron Pipe Found  
 Ⓞ = 1 1/4" Iron Pipe Found and corrected  
 ✕ = 1 1/4" Iron Pipe Set  
 ✖ = 1" Iron Pipe Set  
 ○ = Iron Pipe Found Size not noted  
 (0.00) = recorded distance  
 Survey ordered by: Mildred Desmedt  
 N6798 University Drive  
 Elkhorn, WI 53121

STATE OF WISCONSIN) SS  
 COUNTY OF WALWORTH)  
 I, George T. Dunham, Surveyor, certify that I have surveyed the property described as follows:  
 Lots 17 and 18 and the northerly 1/4 of Lot 19 in Block 62 of the 4th map of Interlaken, a subdivision located in the Town of Sugar Creek, Walworth County, Wisconsin, subject to easements, of record  
 and that the plat shown hereon is a correct representation thereof and shows the size and location of the property, its exterior boundaries, the location of all visible structures and dimensions of all principal buildings thereon, boundary fences, apparent easements, roadways and visible encroachments, if any, and that I have surveyed the property hereon described, according to the official records, to the best of my knowledge and belief.  
 August 2 & 3, 1993

*George T. Dunham*  
 George T. Dunham, Surveyor

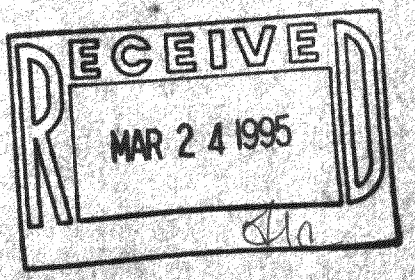
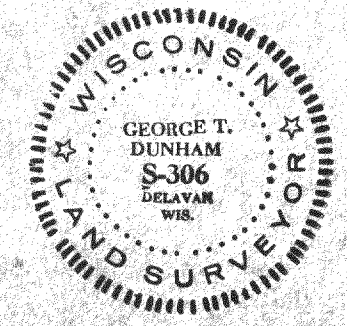

GI-565  
 316-761