

DUNHAM SURVEYING, S.C.  
SURVEYING & SUBDIVIDING  
DELAVER, WISCONSIN 53115



Scale - 1" = 60'

o = Iron Pipe

Bearings are those on the recorded plat of  
Certified Survey No. 1115  
Survey ordered by:  
Lewis Cabral  
P.O. Box 34  
Walworth, WI 53184

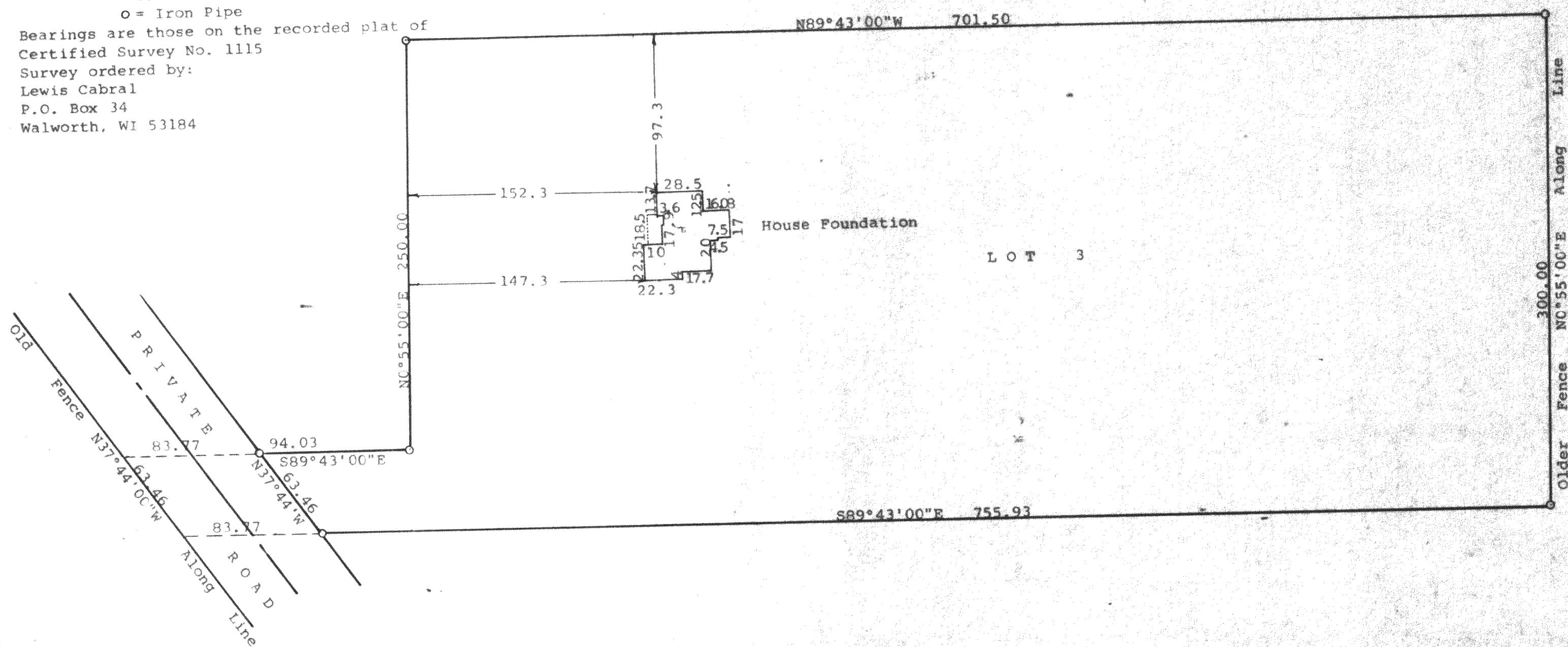

STATE OF WISCONSIN)  
COUNTY OF WALWORTH) SS

I, George T. Dunham, Surveyor, certify that I have surveyed the  
property described as follows:

Lot 3 of Certified Survey No. 1115 recorded in Volume 5 of  
Certified Surveys on Page 133 on February 19, 1981, Document No.  
66652, in the Office of the Register of Deeds, Elkhorn, Wisconsin,  
and being a parcel of land located in the Southwest ¼ of Section  
4, T 3 N, R 16 E, Walworth County, Wisconsin,

and that the plat shown hereon is a correct representation thereof and shows  
the size and location of the property, its exterior boundaries, the location  
of all visible structures and dimensions of all principal buildings thereon,  
boundary fences, apparent easements, roadways and visible encroachments, if  
any, and that I have surveyed the property hereon described, according to the  
official records, to the best of my knowledge and belief.

Surveyed December 29, 1980

Updated and recertified to this

29th day of June, 1993 to show location  
of improvements,

*George T. Dunham*  
George T. Dunham, Surveyor

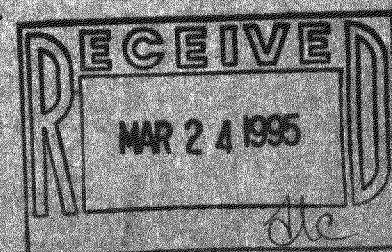
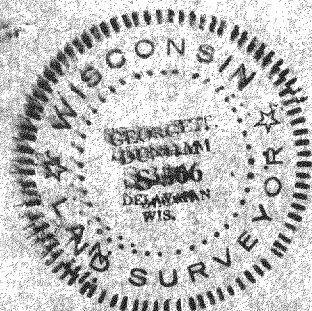

GA-115-3

GMB 1020

316-760