

ABERNATHY and ASSOCIATES

Kenneth B. Abernathy Jr.

Wisconsin Registered Land Surveyor S-1594

Rt. 3, Box 273
Elkhorn, Wisconsin 53121
Phone: (414) 723-4260 (office)
(414) 723-4813 (residence)

PLAT OF SURVEY

LOTS 17 THRU 24 INCLUSIVE OF
BLOCK 22 OF THE SECOND MAP OF
INTERLAKEN, LOCATED IN THE
SOUTHEAST 1/4 OF SECTION 11,
TOWN 3 NORTH, RANGE 16 EAST,
TOWN OF SUGAR CREEK, WALWORTH
COUNTY, WISCONSIN.

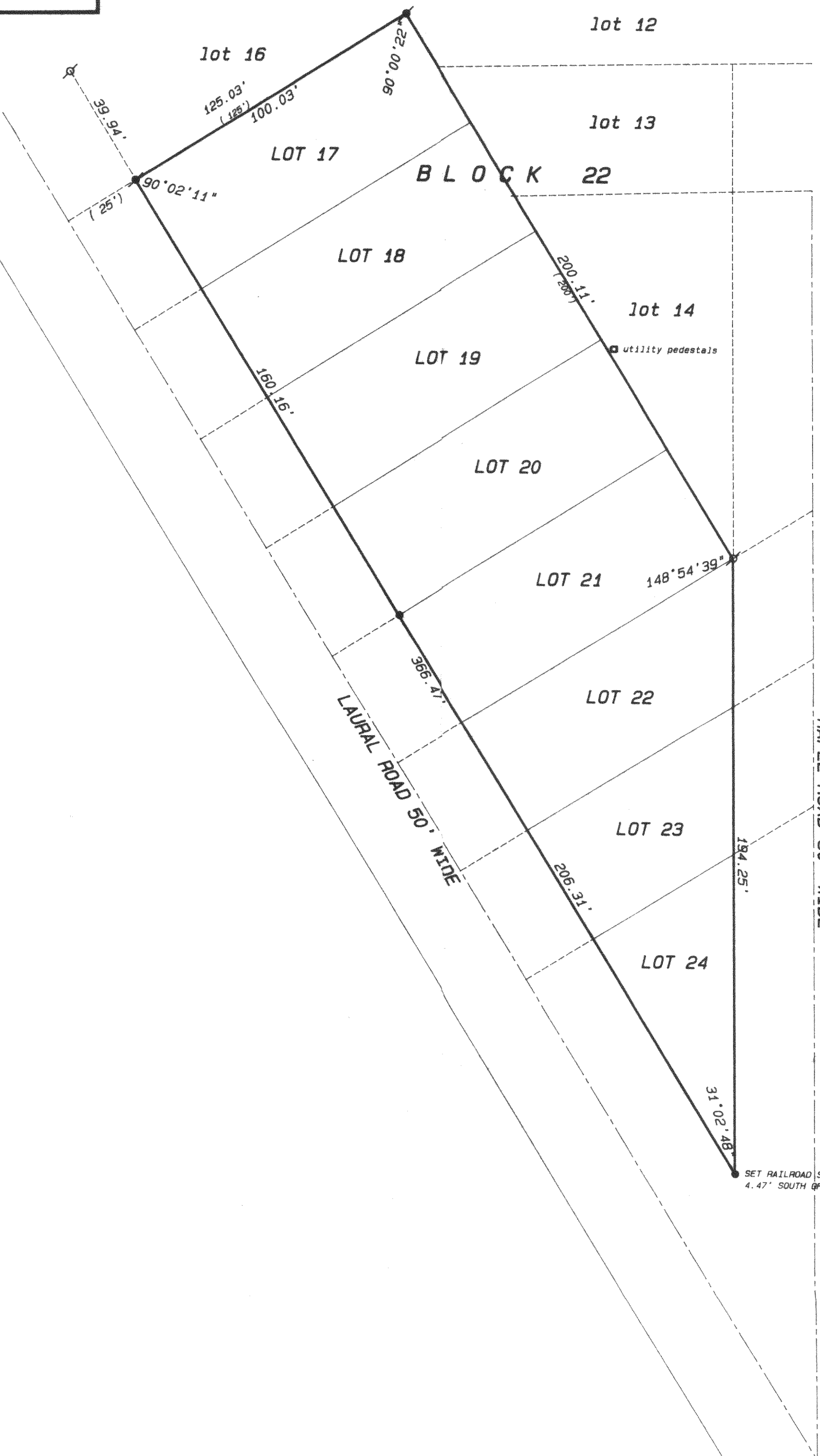

TOTAL ACREAGE EXCLUSIVE OF
ROADS = 28,366 S.F.

THIS PARCEL IS VACANT LAND

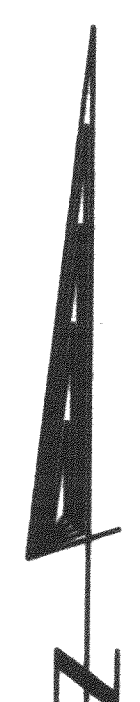

SCALE 1" = 30 FEET

ORDERED BY: CORNER REALTY
5362 STATE RD. 11
ELKHORN, WI. 53121

OWNERS: S & S PARTNERSHIP
P.O. BOX 231
LAKE GENEVA, WI. 53147

TAX KEY NO. GI - 259B

Legend

- ✕ FOUND IRON PIPE
- FOUND IRON ROD
- FOUND BRASS CAPPED MONUMENT
- ⊙ FOUND CONCRETE MONUMENT
- + CHISEL CUT IN CONCRETE
- SET IRON ROD, 24" LONG, WEIGHING 1.5 LBS./LINEAL FT., 3/4" DIA.
- SET IRON ROD, 30" LONG, WEIGHING 4.5 LBS./LINEAL FT., 1-11/16" DIA.
- (xx) RECORDED AS DIMENSION
- X-X- EXISTING FENCE

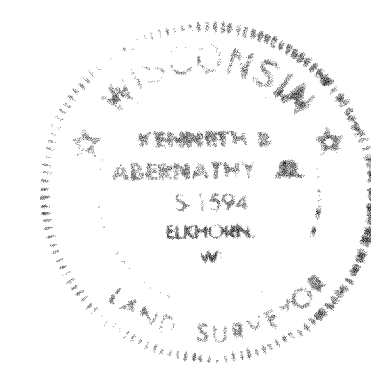
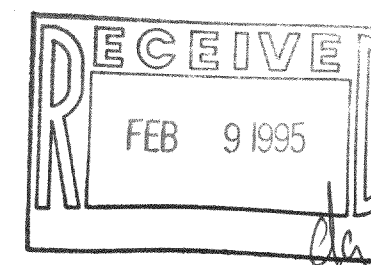

SCALE: 1" = 30 FEET

"I hereby certify that I have surveyed the above described property and that the above map is a true representation thereof and shows the size and location of the property, its exterior boundaries, the location of all visible structures and dimensions of all principal buildings thereon, boundary fences, apparent easements, roadways and visible encroachments, if any."
"This survey is made for the use of the present owners of the property, and also those who purchase, mortgage, or guarantee the title thereto within one year from date hereof."

Kenneth B. Abernathy, Jr.

KENNETH B. ABERNATHY, JR.
WISCONSIN REGISTERED LAND SURVEYOR,
S-1594

Date: 11/30/94 Job No. 94.1107

GI-259B

316-750