

PLAT OF SURVEY

LOTS 9 THRU 14 INCLUSIVE OF  
BLOCK 22 OF THE SECOND MAP OF  
INTERLAKEN, LOCATED IN THE  
SOUTHEAST 1/4 OF SECTION 11,  
TOWN 3 NORTH, RANGE 16 EAST,  
TOWN OF SUGAR CREEK, WALWORTH  
COUNTY, WISCONSIN.

ORDERED BY: CORNER REALTY  
5362 STATE ROAD 11  
ELKHORN, WI. 53121

OWNERS: S & S PARTNERSHIP  
P.O. BOX 231  
LAKE GENEVA, WI. 53147

TAX KEY NO. GI - 259A

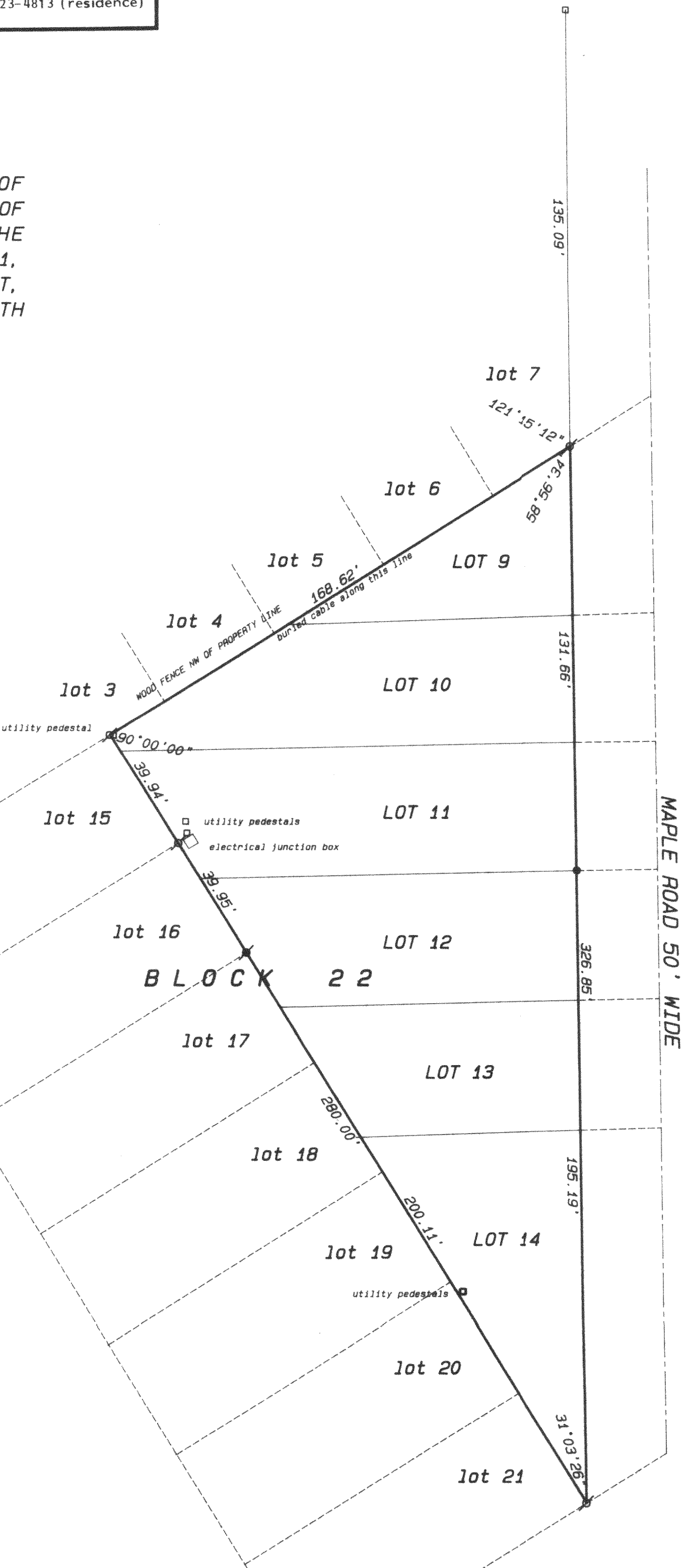

TOTAL ACREAGE EXCLUSIVE OF  
ROADS = 23,607 S.F.

THIS PARCEL IS VACANT LAND

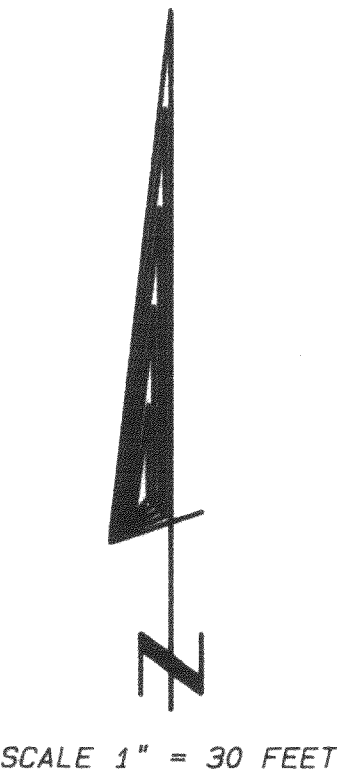

- Legend
- FOUND IRON PIPE
  - FOUND IRON ROD
  - FOUND BRASS CAPPED MONUMENT
  - FOUND CONCRETE MONUMENT
  - CHISEL CUT IN CONCRETE
  - SET IRON ROD, 24" LONG, WEIGHING 1.5 LBS./LINEAL FT., 3/4" DIA.
  - SET IRON ROD, 30" LONG, WEIGHING 4.5 LBS./LINEAL FT., 1-11/16" DIA.
  - (XX) RECORDED AS DIMENSION
  - EXISTING FENCE

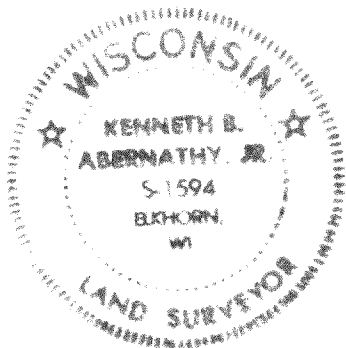
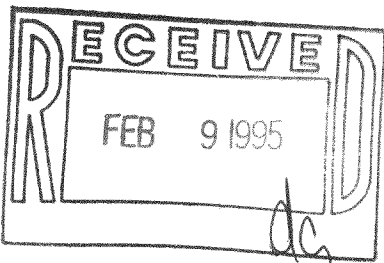

SCALE: 1" = 30 FEET

"I hereby certify that I have surveyed the above described property and that the above map is a true representation thereof and shows the size and location of the property, its exterior boundaries, the location of all visible structures and dimensions of all principal buildings thereon, boundary fences, apparent easements, roadways and visible encroachments, if any."

"This survey is made for the use of the present owners of the property, and also those who purchase, mortgage or guarantee the title thereto within one year from date hereof."

*Kenneth B. Abernathy, Jr.*  
KENNETH B. ABERNATHY, JR.  
WISCONSIN REGISTERED LAND SURVEYOR,  
S-1594  
Date: 11/30/94 Job No. 94.1107