

**ABELL  
SURVEYING & MAPPING  
DEHAVAN, WISCONSIN 53115  
414-728-6737**

EASEMENT OVER THAT PART OF LOT 59 AS  
DESCRIBED IN VOLUME 254, PAGE 881, AS  
DOCUMENT NO. 60311

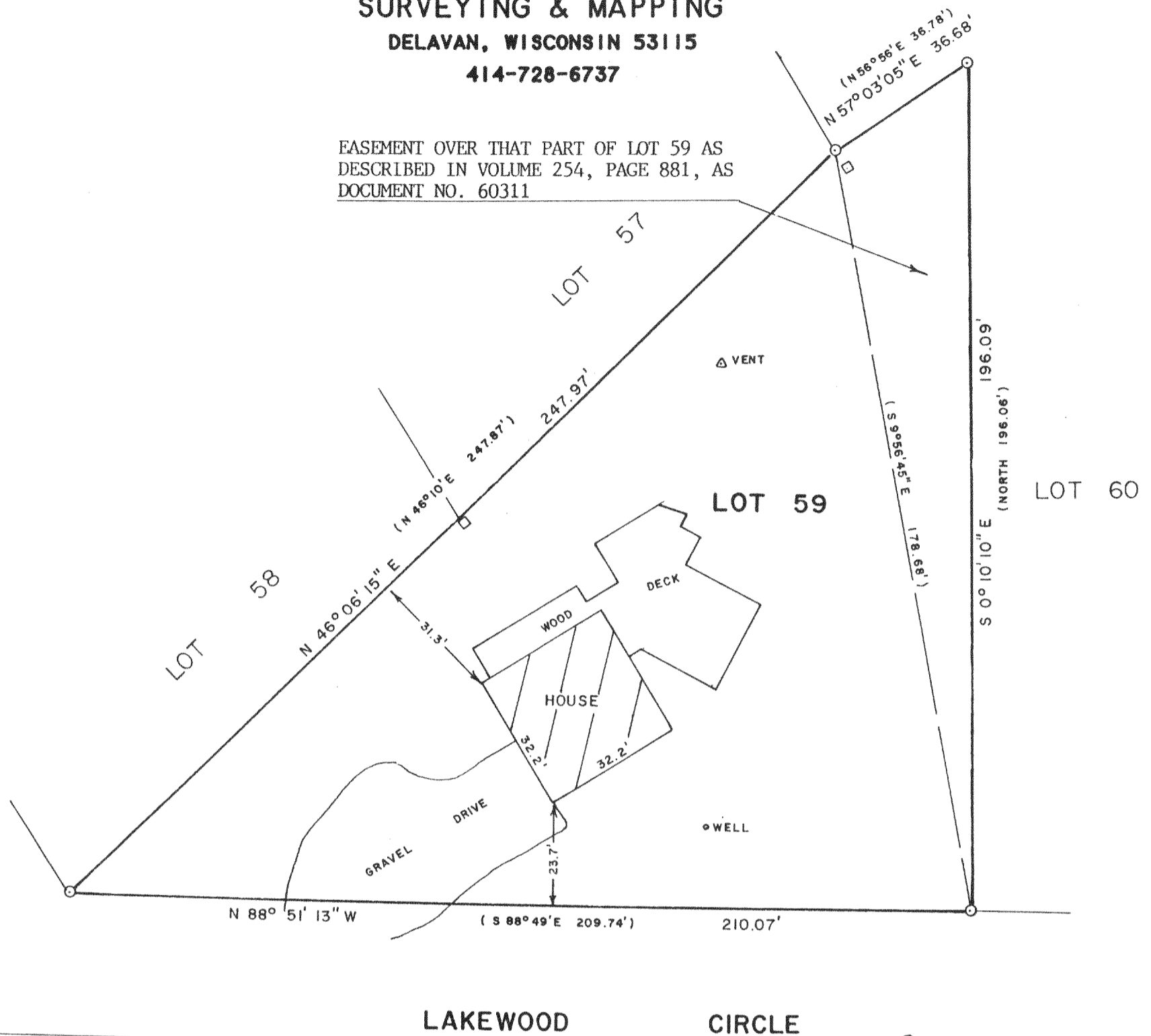

PLAT OF SURVEY OF

LOT 59 OF BAYWOOD ESTATES 1st ADDITION, LOCATED  
IN T3N, R16E, WALWORTH COUNTY, WISCONSIN.

ORDERED BY: LEONARD M. SUBACH  
W5264 LAKEWOOD CIRCLE  
ELKHORN, WI 53121

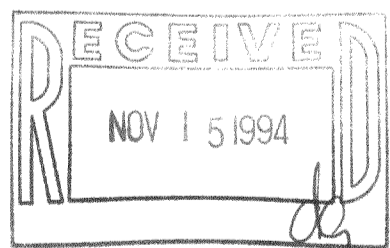

NOTE: BEARINGS ARE REFERENCED TO EXISTING SURVEY RECORDS.



SCALE - 1"=30'

- LEGEND**
- - IRON PIPE FOUND
  - ( ) - RECORDED AS
  - - UTILITY PED

I, DAVID F. ABELL, DO HEREBY CERTIFY THAT I HAVE SURVEYED THE PROPERTY HEREON  
DESCRIBED ACCORDING TO THE OFFICIAL RECORDS AND THAT THE PLAT HEREON IS A  
CORRECT REPRESENTATION OF THE PROPERTY LINES TO THE BEST OF MY KNOWLEDGE AND  
BELIEF.

*David F. Abell*

DAVID F. ABELL  
WISCONSIN REGISTERED LAND SURVEYOR, S-1596

*September 12, 1994*

DATE - JOB NUMBER - 94154  
NOTE: THIS IS NOT A CERTIFIED COPY UNLESS SEALED.