

ABELL  
SURVEYING & MAPPING  
DELAVER, WISCONSIN 53115  
414-728-6737

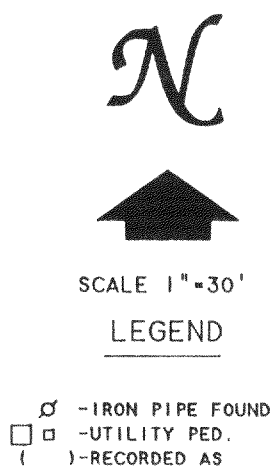

NOTE: BEARINGS ARE REFERENCED TO THE  
RECORDED SUBDIVISION PLAT.

PLAT OF SURVEY OF  
LOT 29, SYLVAN TRACE SUBDIVISION,  
LOCATED IN T3N, R16E, WALWORTH  
COUNTY, WISCONSIN.

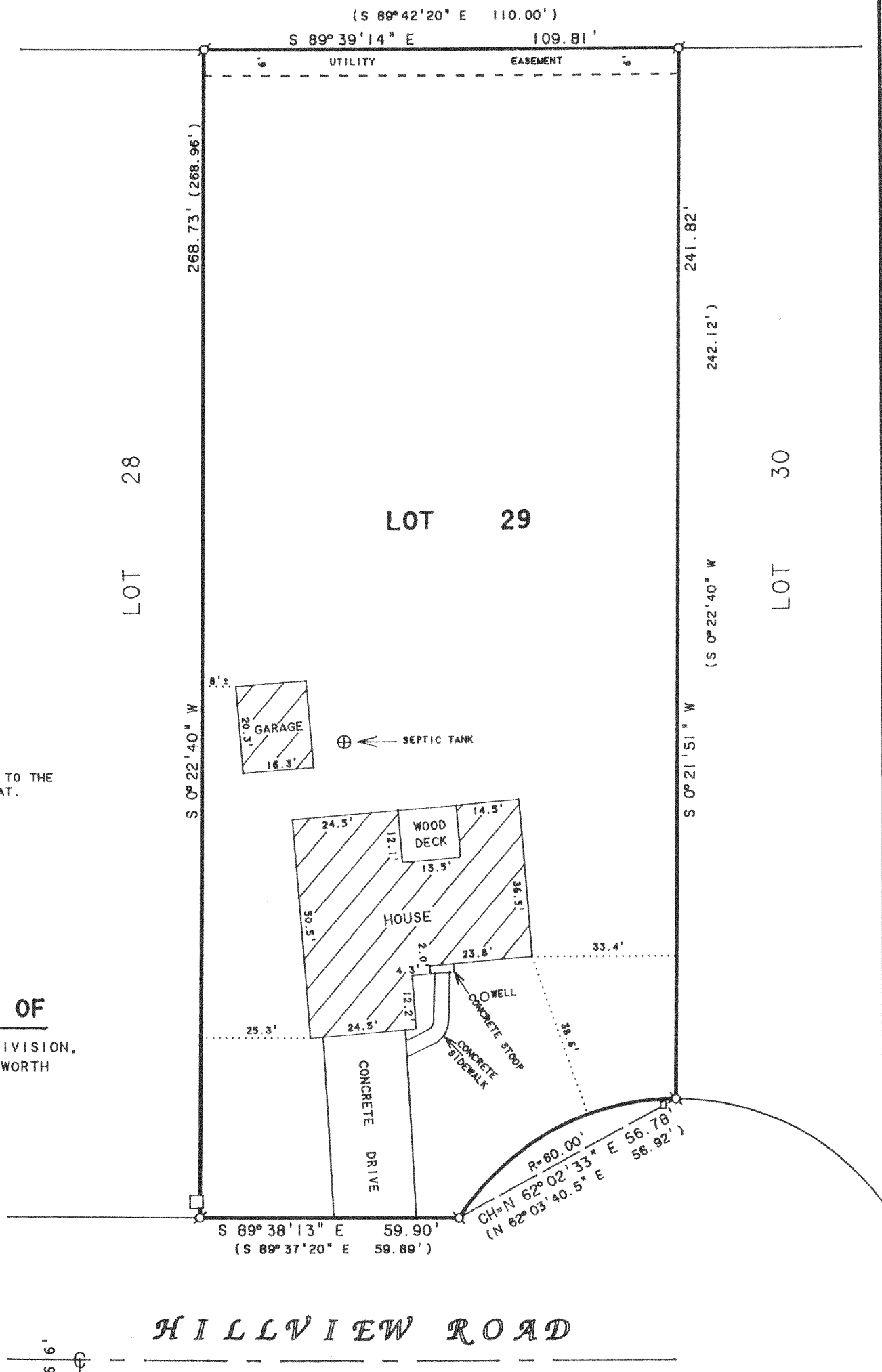
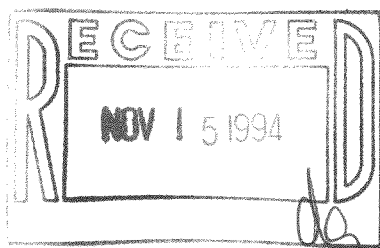

REVISED DATE SEPTEMBER 14, 1994

ORDERED BY: PROFESSIONAL REALTY  
706 E. GENEVA ST.  
DELAVER, WI. 53115

ORDERED BY: COLDWELL BANKER TLC  
RT. 5 BOX 5  
ELKHORN, WI. 53121

I HEREBY CERTIFY THAT I HAVE SURVEYED THE ABOVE DESCRIBED PROPERTY AND THAT THE ABOVE MAP IS A TRUE REPRESENTATION THEREOF AND SHOWS THE SIZE AND LOCATION OF THE PROPERTY, ITS EXTERIOR BOUNDARIES, THE LOCATION OF ALL VISIBLE STRUCTURES AND DIMENSIONS OF ALL PRINCIPAL BUILDINGS THEREON, BOUNDARY FENCES, APPARENT EASEMENTS, ROADWAYS AND VISIBLE ENCROACHMENTS, IF ANY, TO THE BEST OF MY KNOWLEDGE AND BELIEF.

THIS SURVEY IS MADE FOR THE USE OF THE PRESENT OWNERS OF THE PROPERTY, AND ALSO THOSE WHO PURCHASE, MORTGAGE, OR GUARANTEE THE TITLE THERETO WITHIN ONE (1) YEAR FROM DATE HEREON.

*David F. Abell*

DAVID F. ABELL  
WISCONSIN REGISTERED LAND SURVEYOR, S-1596

JUNE 18, 1992

REVISED DATE SEPTEMBER 14, 1994

DATE JOB NUMBER - 92135  
NOTE: THIS IS NOT A CERTIFIED COPY UNLESS SEALED.

GST-29

316-736