

ABELL
SURVEYING & MAPPING
DELAVER, WISCONSIN 53115
414-728-6737

STRAWBERRY HILL
ROAD

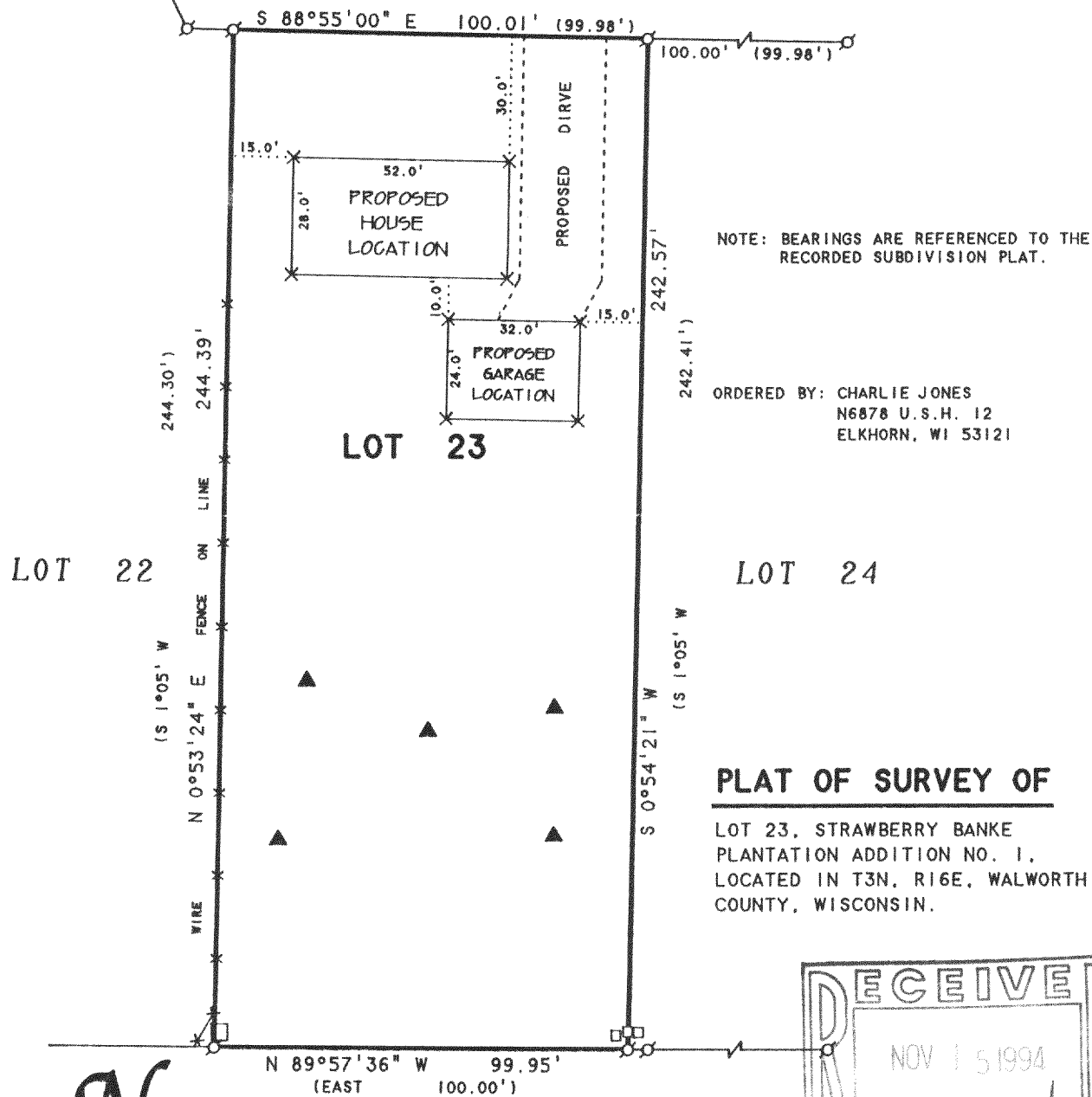

I HEREBY CERTIFY THAT I HAVE SURVEYED THE ABOVE DESCRIBED PROPERTY AND THAT THE ABOVE MAP IS A TRUE REPRESENTATION THEREOF AND SHOWS THE SIZE AND LOCATION OF THE PROPERTY, ITS EXTERIOR BOUNDARIES, THE LOCATION OF ALL VISIBLE STRUCTURES AND DIMENSIONS OF ALL PRINCIPAL BUILDINGS THEREON, BOUNDARY FENCES, APPARENT EASEMENTS, ROADWAYS AND VISIBLE ENCROACHMENTS, IF ANY, TO THE BEST OF MY KNOWLEDGE AND BELIEF.

THIS SURVEY IS MADE FOR THE USE OF THE PRESENT OWNERS OF THE PROPERTY, AND ALSO THOSE WHO PURCHASE, MORTGAGE, OR GUARANTEE THE TITLE THERETO WITHIN ONE (1) YEAR FROM DATE HEREON.

David F. Abell
DAVID F. ABELL
WISCONSIN REGISTERED LAND SURVEYOR, S-1506

August 29, 1994

DATE: August 29, 1994
JOB NUMBER - 94058
NOTE: THIS IS NOT A CERTIFIED COPY UNLESS SEALED.

SCALE 1"=40'

LEGEND

- - IRON PIPE FOUND
- × - 60d SPIKE SET
- ▲ - SOIL BORING
- - WIRE FENCE
- - UTILITY PEDS.
- () - RECORDED AS

GSPA-23

316-732