

ABELL  
SURVEYING & MAPPING  
DELAVER, WISCONSIN 53115  
414-728-6737

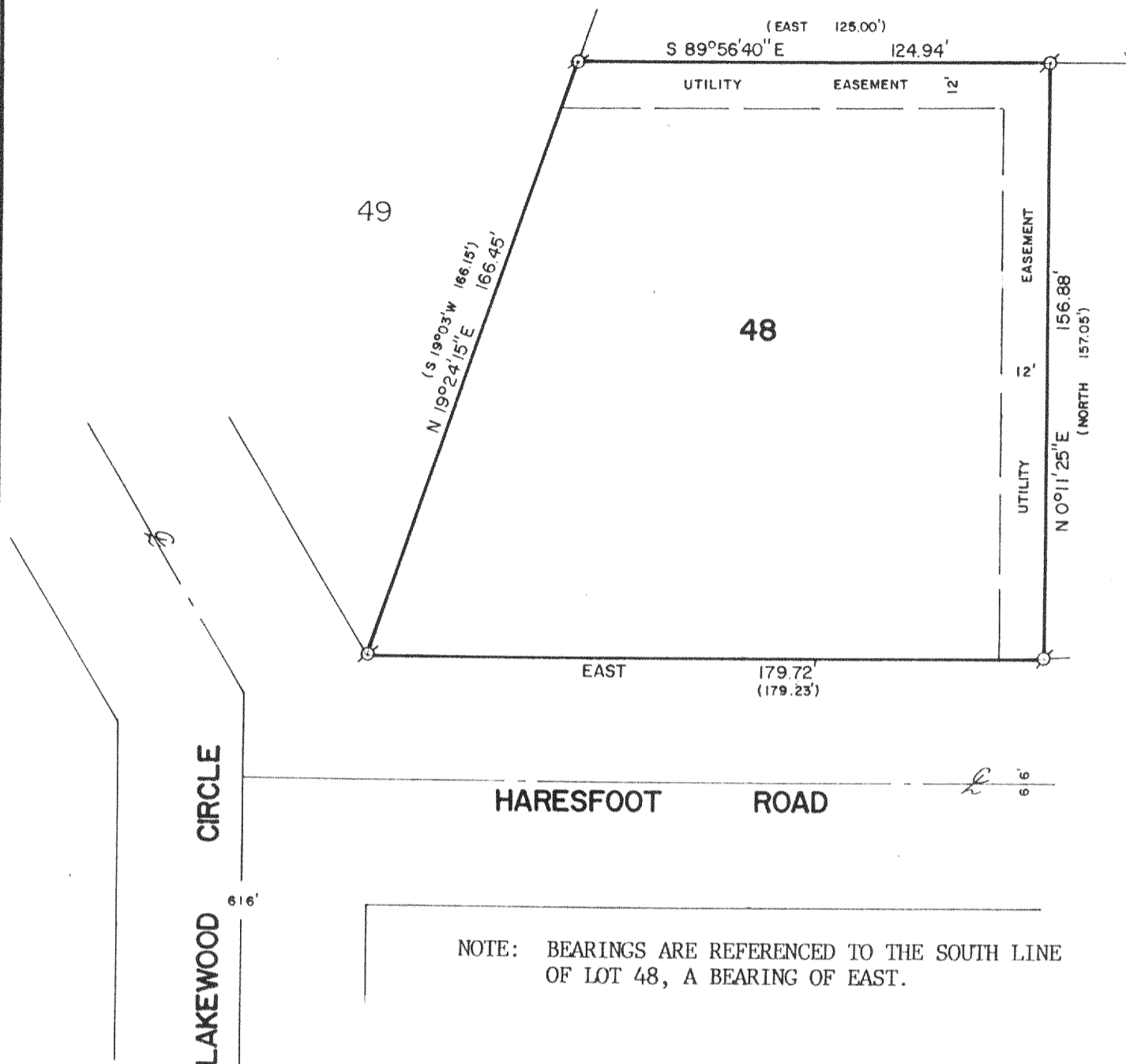

NOTE: BEARINGS ARE REFERENCED TO THE SOUTH LINE OF LOT 48, A BEARING OF EAST.

PLAT OF SURVEY OF

LOT 48 OF BAYWOOD ESTATES 1st ADDITION, LOCATED  
IN T3N,R16E, WALWORTH COUNTY, WISCONSIN.

ORDERED BY: ALBERT & RICHARD DELAZZER  
2618 N. MAPLE ST.  
FRANKLIN PARK, IL. 60131

REVISED: AUG. 1, 1994  
ORDERED BY: COLONY REALTY  
P.O. BOX 83  
ELKHORN, WI 53121

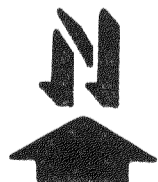

SCALE - 1"=40'

LEGEND

Ø - 2" IRON PIPE FOUND  
( ) - RECORDED AS

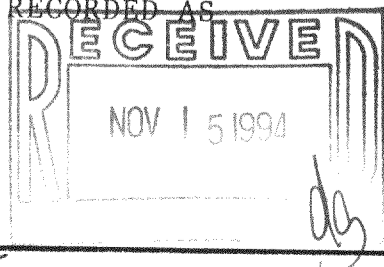

I HEREBY CERTIFY THAT I HAVE SURVEYED THE ABOVE DESCRIBED PROPERTY AND THAT THE ABOVE MAP IS A TRUE REPRESENTATION THEREOF AND SHOWS THE SIZE AND LOCATION OF THE PROPERTY, ITS EXTERIOR BOUNDARIES, THE LOCATION OF ALL VISIBLE STRUCTURES AND DIMENSIONS OF ALL PRINCIPAL BUILDINGS THEREON, BOUNDARY FENCES, APPARENT EASEMENTS, ROADWAYS AND VISIBLE ENCROACHMENTS, IF ANY, TO THE BEST OF MY KNOWLEDGE AND BELIEF.

THIS SURVEY IS MADE FOR THE USE OF THE PRESENT OWNERS OF THE PROPERTY, AND ALSO THOSE WHO PURCHASE, MORTGAGE, OR GUARANTEE THE TITLE THERETO WITHIN ONE (1) YEAR FROM DATE HEREON.

*David F. Abell*  
DAVID F. ABELL

WISCONSIN REGISTERED LAND SURVEYOR, S-1596

*December 4, 1989* REVISED: 8/1/94  
DATE JOB NUMBER - 89256

NOTE: THIS IS NOT A CERTIFIED COPY UNLESS SEALED.

GBEA-25

316-731