

PLAT OF SURVEY

PREPARED FOR: MIKE KARCH APRIL 4, 1994 SURVEY # 1260-B

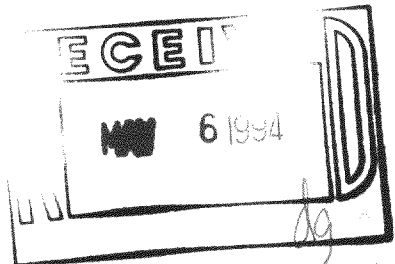

NORTH LAKE SHORE DR. 30' [TAYLOR AVE. plat]

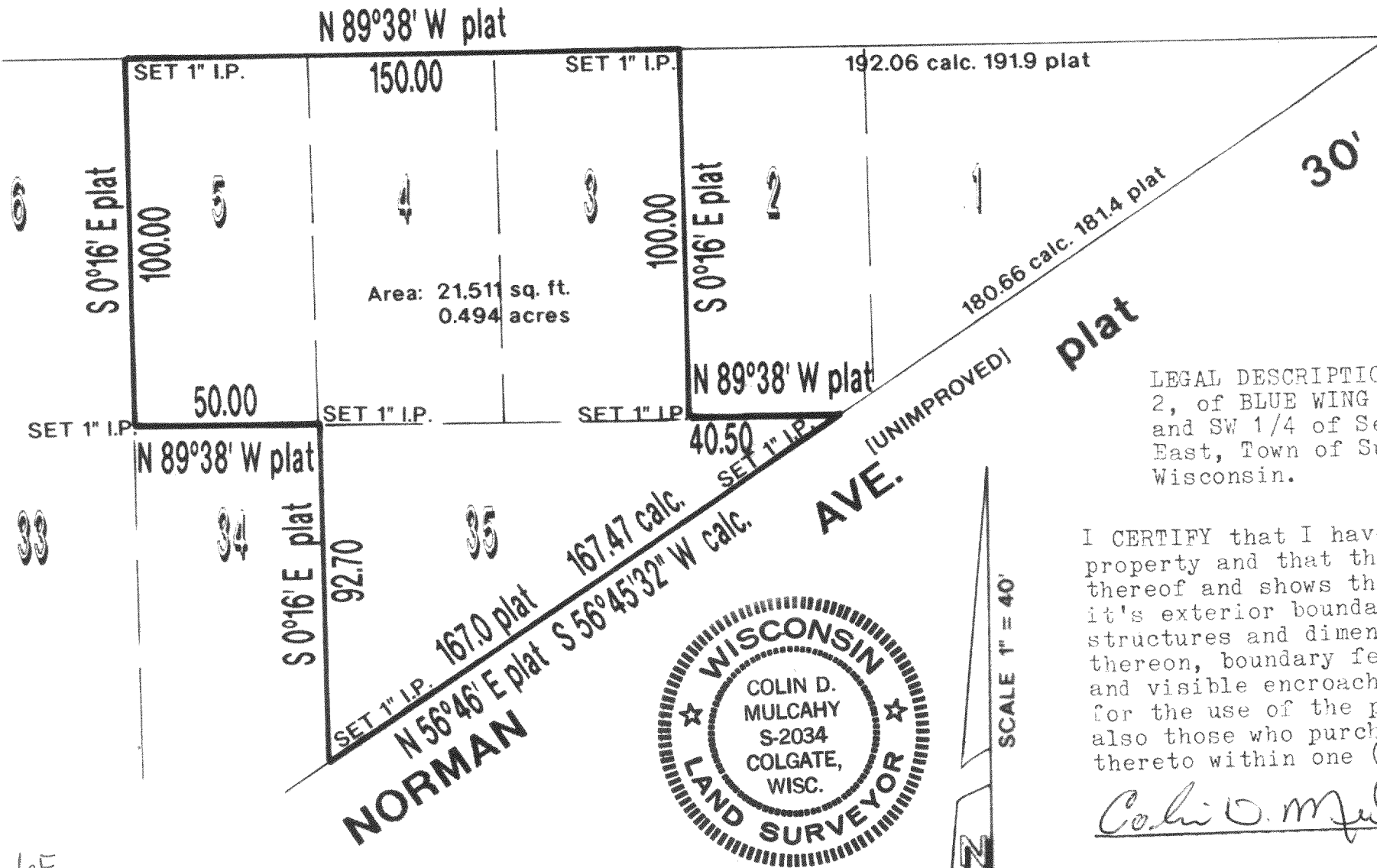

CORNERSTONE SURVEY, Inc.
3660 County Line Rd.
Colgate, WI 53017
(414) 628-1165

LEGAL DESCRIPTION: Lots 3, 4, 5, and 35, in Block 2, of BLUE WING ESTATES, being a part of the NW 1/4 and SW 1/4 of Section 5, Township 3 North, Range 16 East, Town of Sugar Creek, Walworth County, Wisconsin.

I CERTIFY that I have surveyed the above described property and that the above map is a true representation thereof and shows the size and location of the property, it's exterior boundaries, the location of all visible structures and dimensions of all principal buildings thereon, boundary fences, apparent easements, roadways, and visible encroachments, if any. This Survey is made for the use of the present owners of the property, and also those who purchase, mortgage, or guarantee the title thereto within one (1) year from date hereof.

Colin D. Mulcahy Colin D. Mulcahy, R.L.S. # 2034

GBW - 6F
GBW - SA

316-716