

ABERNATHY and ASSOCIATES

Kenneth B. Abernathy Jr.

Wisconsin Registered Land Surveyor S-1594

Rt. 3, Box 273
Elkhorn, Wisconsin 53121
Phone: (414) 723-4260 (office)
(414) 723-4813 (residence)

PLAT OF SURVEY

THE EAST 1/2 OF LOT 10 AND LOTS 11-14 INCLUSIVE OF BLOCK 64 OF THE FIFTH MAP OF INTERLAKEN SUBDIVISION, LOCATED IN THE NORTHWEST 1/4 OF SECTION 14, TOWN 3 NORTH, RANGE 16 EAST, WALWORTH COUNTY, WISCONSIN.

NOTE:
THIS PLAT RETRACES A PREVIOUS PLAT OF SURVEY PREPARED BY JAMES F. BIAGI DATED JAN 30, 1968. THE MONUMENTATION FOUND IS BELIEVED TO BE THE SAME AS INDICATED ON THE BIAGI PLAT AND RECORD DIMENSIONS REFER TO SAID PLAT. THE CURVE DATA ON THE ORIGINAL PLAT WAS NOT LEGIBLE.

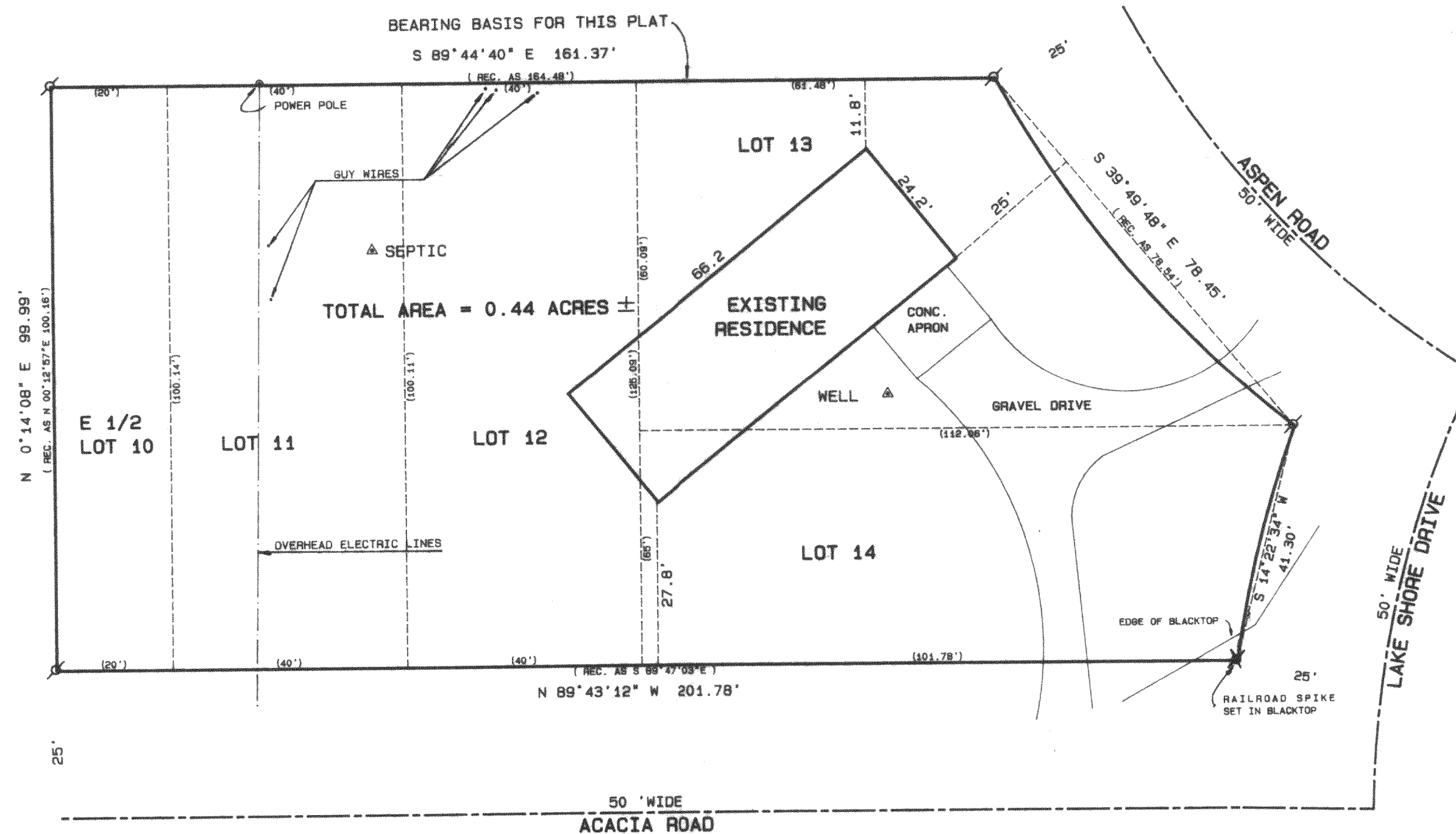

SCALE 1" = 20 FEET

Legend

- FOUND IRON PIPE
- FOUND IRON ROD
- FOUND BRASS CAPPED MONUMENT
- FOUND CONCRETE MONUMENT
- CHISEL CUT IN CONCRETE
- SET IRON ROD, 24" LONG, WEIGHING 1.5 LBS./LINEAL FT., 3/4" DIA.
- SET IRON ROD, 30" LONG, WEIGHING 4.5 LBS./LINEAL FT., 1-11/16" DIA.
- RECORDED AS DIMENSION
- EXISTING FENCE

ORDERED BY: CORNER REALTY
BUYERS: CHET AND MAUREEN KOPEC
OWNER: ELAINE ERDMAN
W5604 LAKE SHORE DR.
ELKHORN, WI. 53121

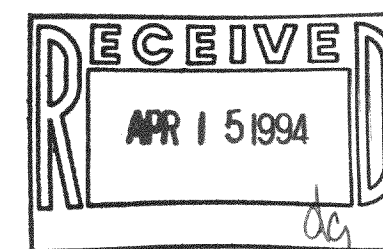

SCALE: 1" = 20 FEET

"I hereby certify that I have surveyed the above described property and that the above map is a true representation thereof and shows the size and location of the property, its exterior boundaries, the location of all visible structures and dimensions of all principal buildings thereon, boundary fences, apparent easements, roadways and visible encroachments, if any."
"This survey is made for the use of the present owners of the property, and also those who purchase, mortgage, or guarantee the title thereto within one year from date hereof."

Kenneth B. Abernathy, Jr.
KENNETH B. ABERNATHY, JR.
WISCONSIN REGISTERED LAND SURVEYOR,
S-1594

Date: FEB. 22, 1994 Job No. 74.215

316-701