

Plat of Survey

of

LOT 1 OF C.S.M. 2290 LOCATED IN THE NW 1/4 AND THE NE 1/4 OF SECTION 2
T.3 N., R.16 E., TOWN OF SUGAR CREEK, WALWORTH COUNTY, WISCONSIN.

Surveyed for: THELEN TOTAL CONST.
HWY 12 NORTH
ELKHORN, WIS. 53121

BEARINGS REFERENCED TO C.S.M. 2290

N.W. CORNER
SEC. 2-3-16

(N 89° 04' E)
(1855.58)

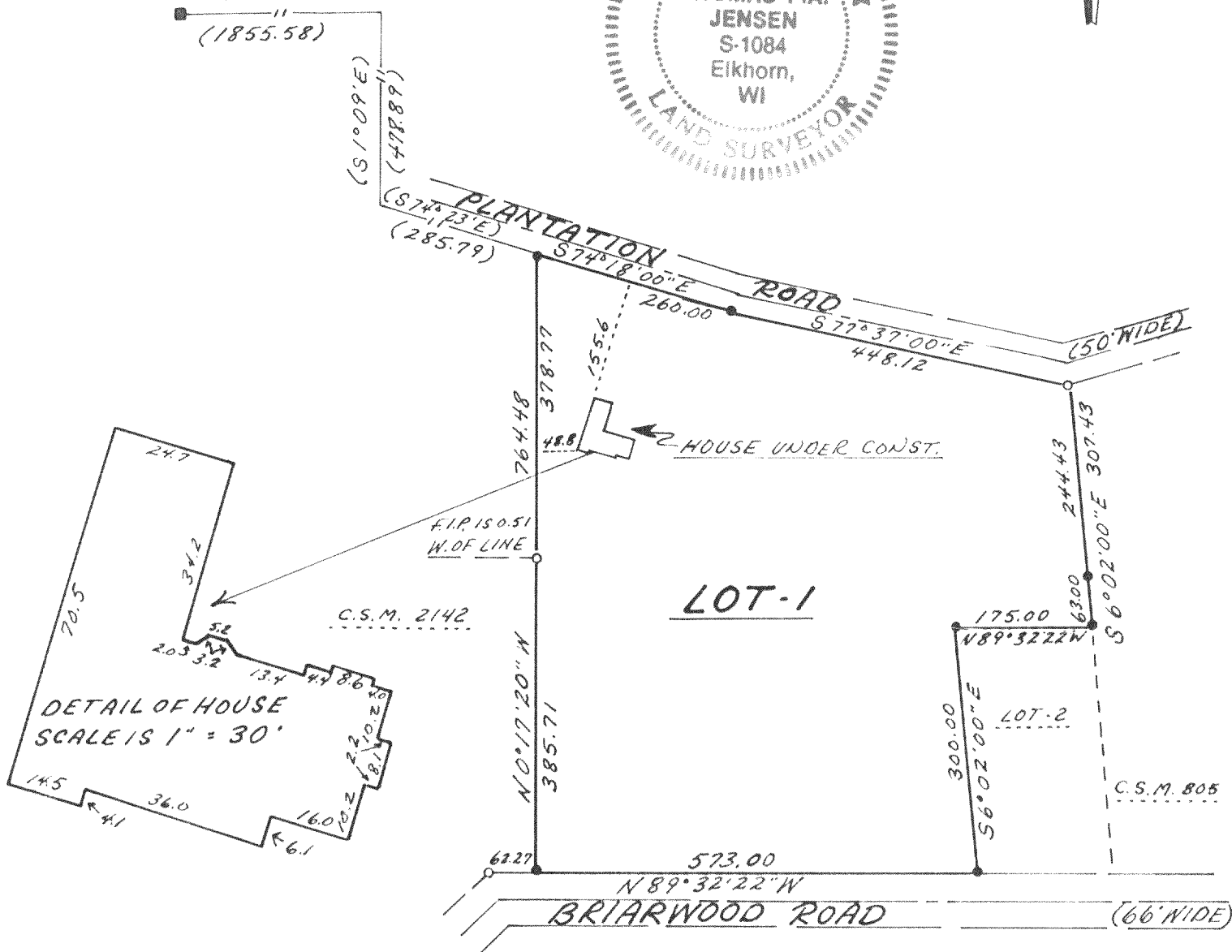
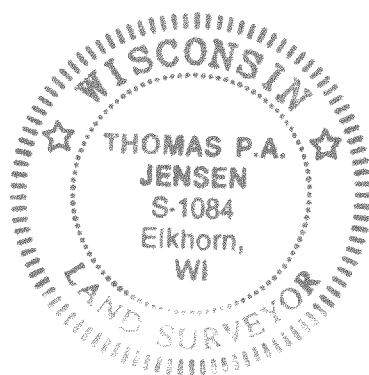

Copyright © 1993 by Jensen Surveying & Mapping S.C.

All rights reserved. No part of this survey plat may be reproduced or transmitted in any form by any means - graphic, electronic, or mechanical, including photocopying, tracing, or information storage and retrieval systems - without permission in writing from Thomas P.A. Jensen.

I, Thomas P.A. Jensen, Wisconsin Registered Land Surveyor, do hereby certify that this survey was performed by me, or under my direction, in full compliance with the owner's/agent's instructions and Chapter A-E 7 of the Wisconsin Administrative Code 'Minimum Standards For Property Surveys', and that this map is an accurate representation thereof to the best of my knowledge and belief.

Note: This survey plat is not certified unless signed and sealed in red ink.

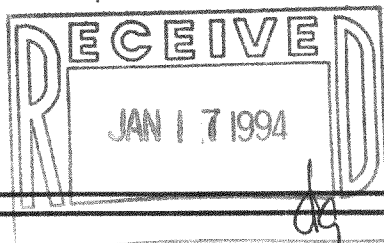

Thomas P.A. Jensen
Thomas P.A. Jensen R.L.S. 1084

Legend

- : Found County Section Corner
- : Found iron pipe
- : Found iron rod
- () : Recorded as dimension

Jensen Surveying & Mapping S.C.
45 South Wisconsin Street P.O. Box 322
Elkhorn, Wisconsin. 53121.
(414) 723-3434

Mapping date: 10-12-1993.

Revisions: _____

Sheet 1 of 1 Sheets

Job reference number:

1993.115

GA-2290-1

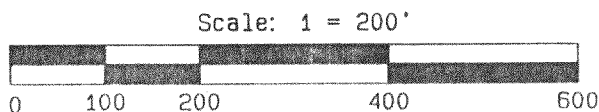

316-698