

Plat of Survey

of

LOTS 25 THRU 29 OF BLOCK 99 OF LAKE WANDAWEGA SUB., LOCATED IN T.3 N.
R.16 E., SEC.1, IN THE TOWN OF SUGAR CREEK, WALWORTH, COUNTY, WISCONSIN.

Surveyed for: JENA EHLEN
W3554 BRAY RD.
ELKHORN, WIS. 53121

BEARINGS ARE ASSUMED

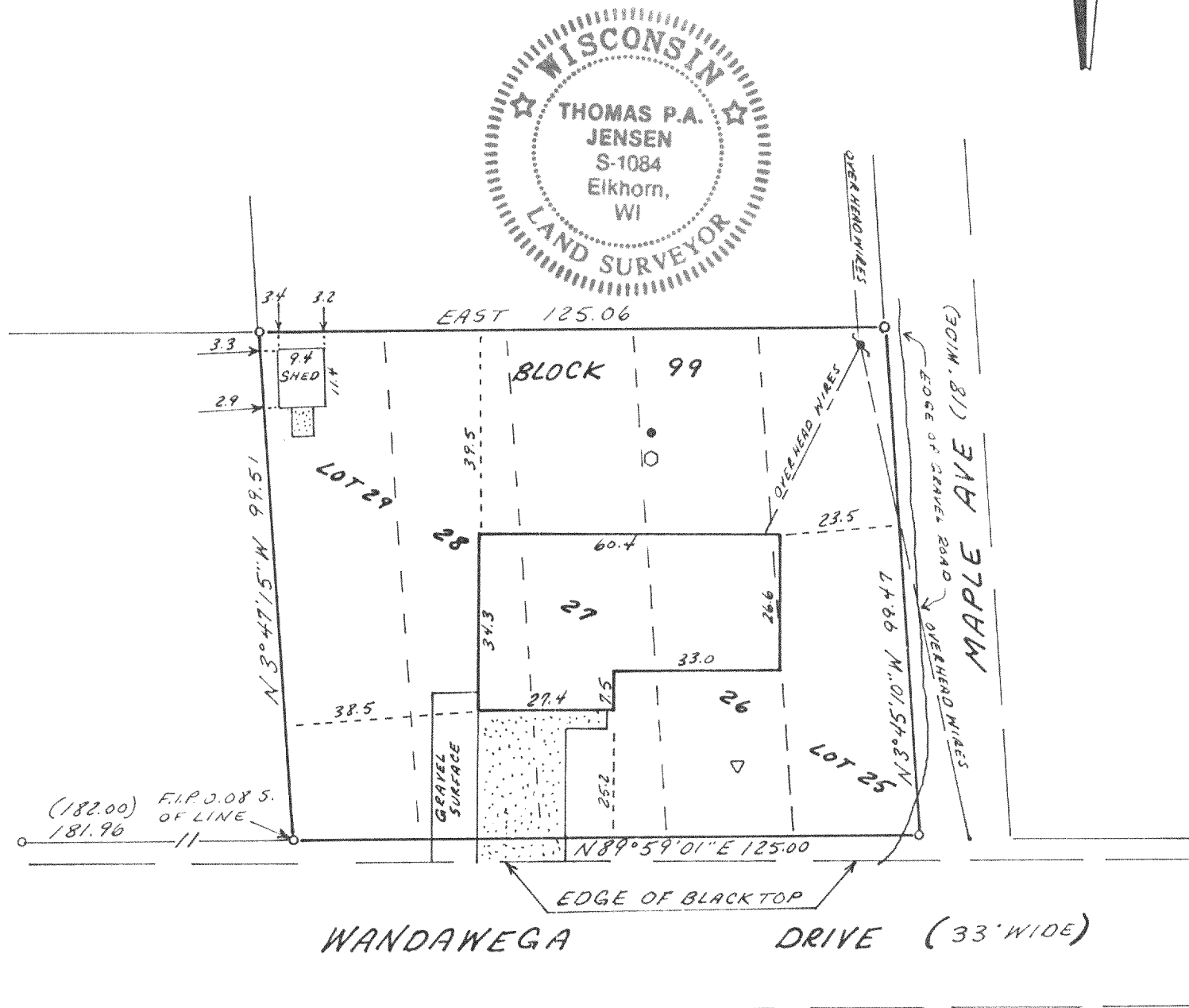

Copyright © 1993 by Jensen Surveying & Mapping S.C.

All rights reserved. No part of this survey plat may be reproduced or transmitted in any form by any means - graphic, electronic, or mechanical, including photocopying, tracing, or information storage and retrieval systems - without permission in writing from Thomas P.A. Jensen.

I, Thomas P.A. Jensen, Wisconsin Registered Land Surveyor, do hereby certify that this survey was performed by me, or under my direction, in full compliance with the owner's/agent's instructions and Chapter A-E 7 of the Wisconsin Administrative Code 'Minimum Standards For Property Surveys', and that this map is an accurate representation thereof to the best of my knowledge and belief.

Note: This survey plat is not certified unless signed and sealed in red ink.

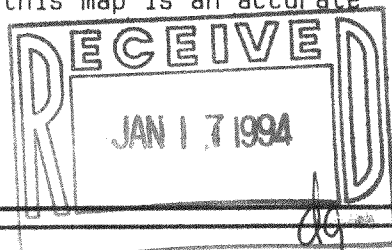

Thomas P.A. Jensen
Thomas P.A. Jensen R.L.S. 1084

Legend

- = Found iron pipe
- () = Recorded as dimension
- ▨ = Concrete surface
- ▽ = Well
- = Septic vent
- = Concrete Cover

Jensen Surveying & Mapping S.C.

45 South Wisconsin Street P.O. Box 322
Elkhorn, Wisconsin. 53121.
(414) 723-3434

Mapping date: 10-13-1993,

Revisions: _____

Sheet 1 of 1 Sheets

Scale: 1" = 30'

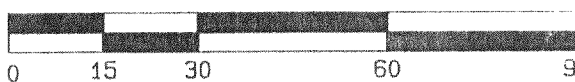

Job reference number:

316-697 1993.111

BLW-1916