

Plat of Survey

of

Lots 1 thru 4 of Block 53 of Lake Wandawega Subdivision, located in Section 2, Town 3 North, Range 16 East, Town of Sugar Creek, Walworth County Wisconsin.

Surveyed for: Rod Negley
3041 North 129th Street
Brookfield, Wisconsin. 53005

Bearings are assumed.

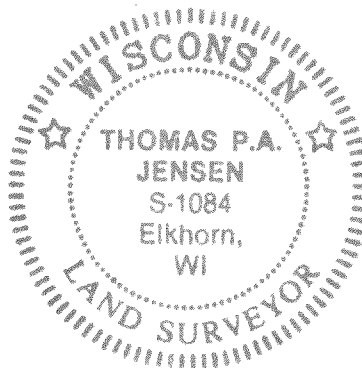
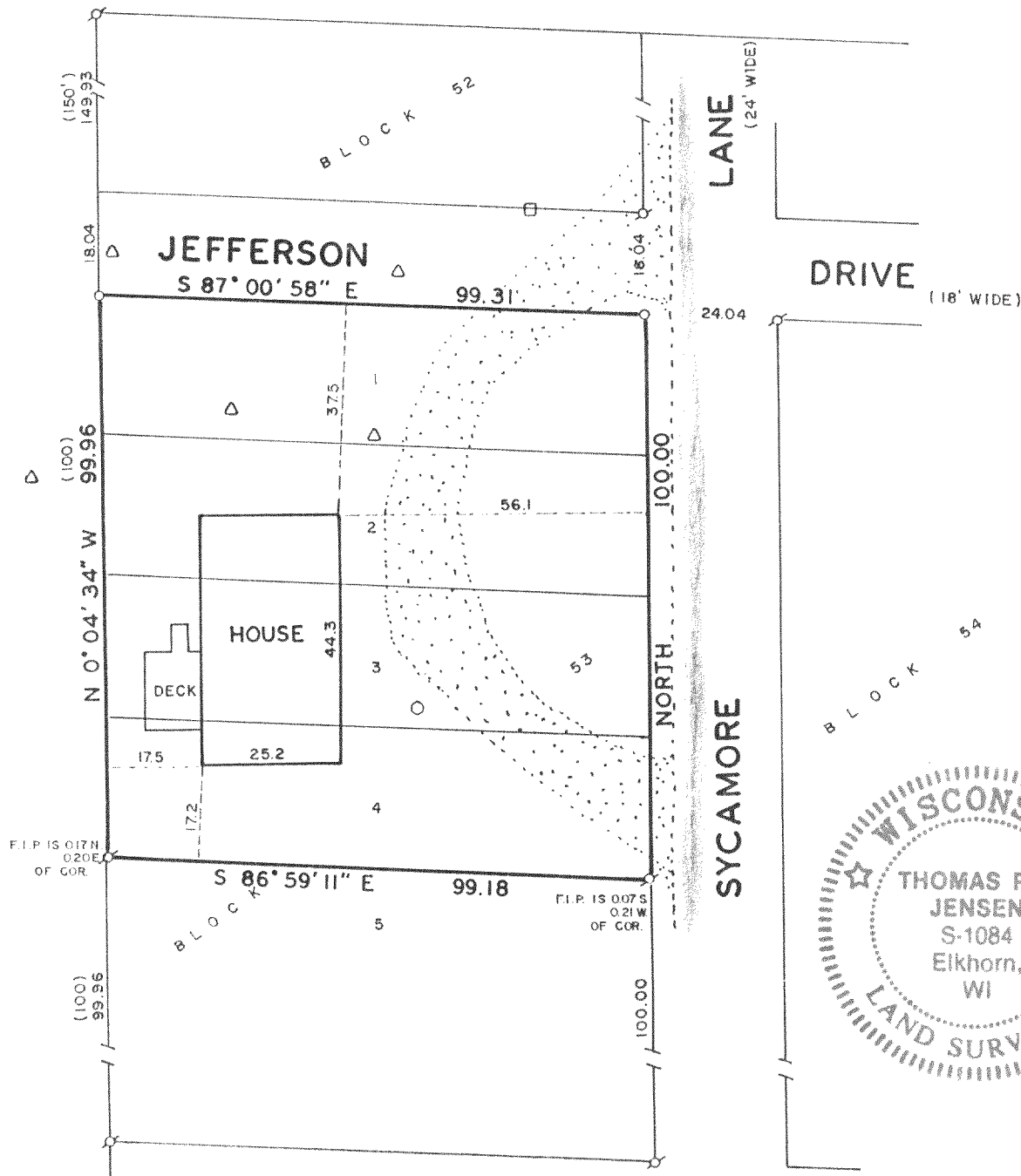

Copyright © 1993 by Jensen Surveying & Mapping S.C.

All rights reserved. No part of this survey plat may be reproduced or transmitted in any form by any means - graphic, electronic, or mechanical, including photocopying, tracing, or information storage and retrieval systems - without permission in writing from Thomas P.A. Jensen.

I, Thomas P.A. Jensen, Wisconsin Registered Land Surveyor, do hereby certify that this survey was performed by me, or under my direction, in full compliance with the owner's/agent's instructions and Chapter A-E 7 of the Wisconsin Administrative Code 'Minimum Standards For Property Surveys', and that this map is an accurate representation thereof to the best of my knowledge and belief.

Note: This survey plat is not certified unless signed and sealed in red ink.

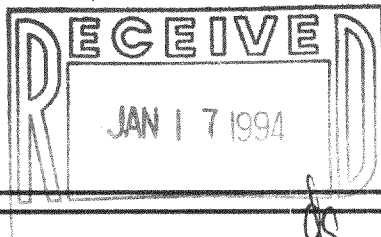

Thomas P.A. Jensen
Thomas P.A. Jensen R.L.S. 1084

Legend

- ⊗ Found iron pipe
- Set iron pipe
- () Recorded as dimension
- △ Soil boring
- Well
- Utility box
- ⊙ Gravel surface

Jensen Surveying & Mapping S.C.

45 South Wisconsin Street P.O. Box 322
Elkhorn, Wisconsin. 53121.
(414) 723-3434

Mapping date: August 11, 1993.

Revisions: _____

Sheet 1 of 1 Sheets

Job reference number:

1993.088

Scale: 1" = 30'

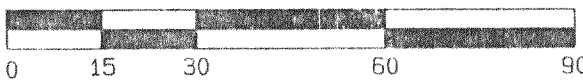

316-693