

Plat of Survey

of

Lot 21 of Strawberry Runke Plantation Addition No. 1,
 located in Section 1, Town 3 North, Range 16 East,
 Town of Sugar Creek, Walworth County, Wisconsin.

Carried out: John Garona
 Pt. 6 Box 319, Lb. 292
 Elkhorn, Wisconsin, 53121

Revised in 1993 for:
 First Federal Bank
 2821 Milton Avenue
 Janesville, WI 53145

Readings referred to the Subdivision Plat.



DETAIL 2

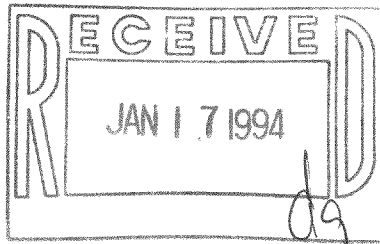
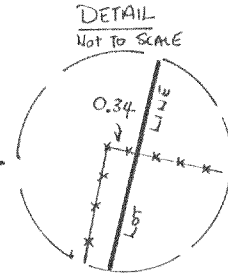
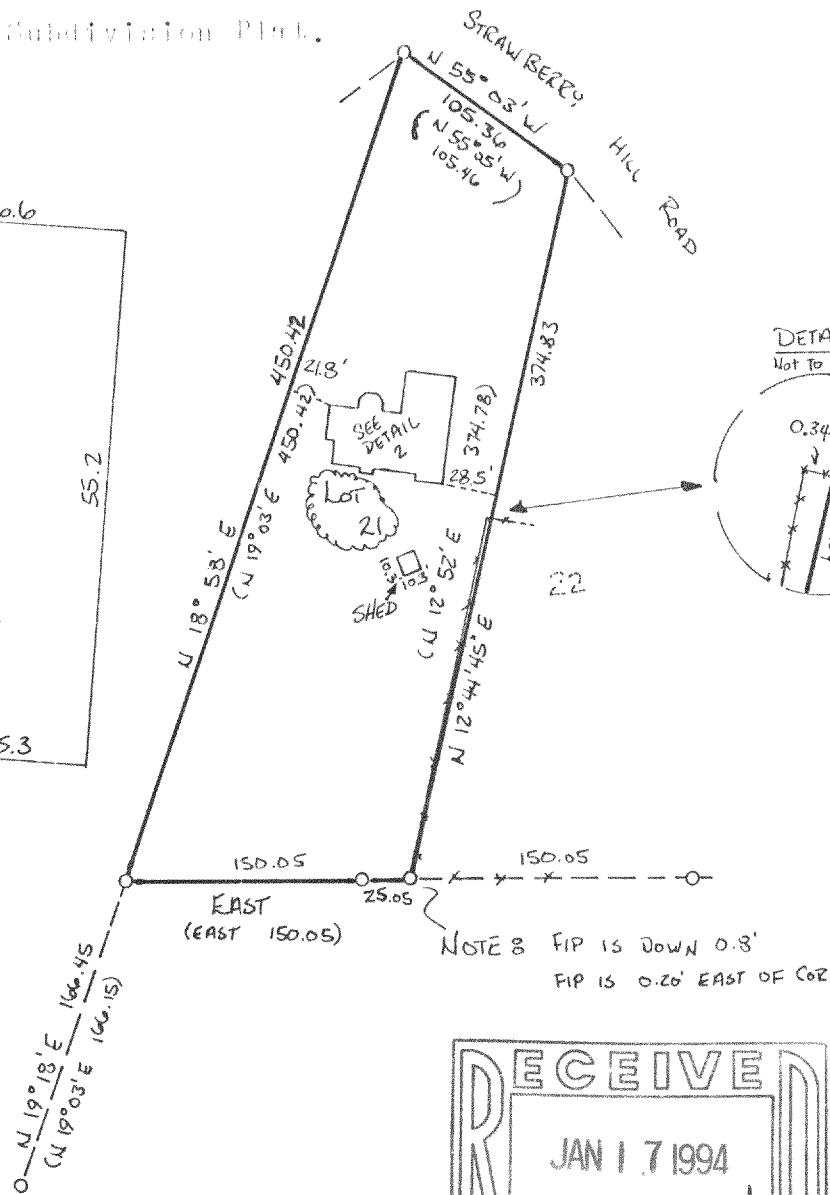
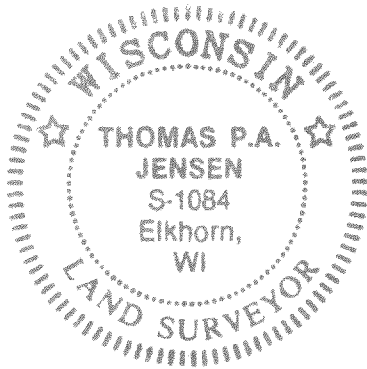
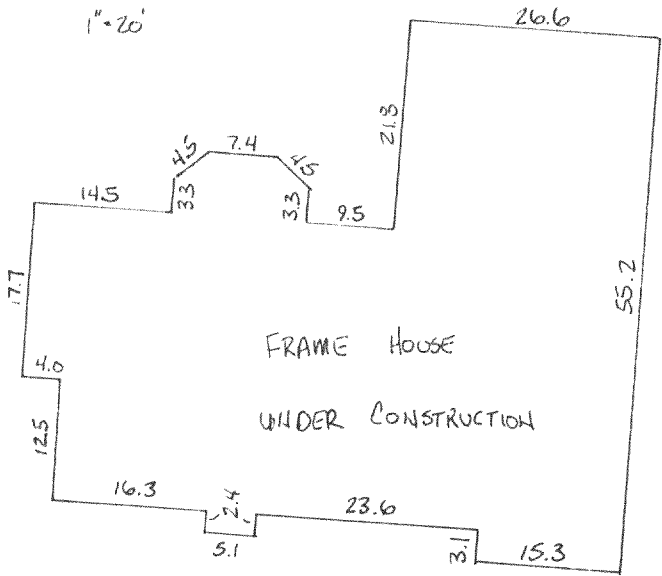

Copyright © 1989 by Jensen Surveying & Mapping S.C.

All rights reserved. No part of this survey plat may be reproduced or transmitted in any form by any means - graphic, electronic, or mechanical, including photocopying, tracing, or information storage and retrieval systems - without permission in writing from Thomas P.A. Jensen, Jensen Surveying & Mapping S.C.

I, Thomas P.A. Jensen, Wisconsin Registered Land Surveyor, do hereby certify that this survey was performed by me, or under my direction, in full compliance with the owner's/agent's instructions and Chapter A-E 7 of the Wisconsin Administrative Code "Minimum Standards For Property Surveys"; and that this map is an accurate representation thereof to the best of my knowledge and belief.

Note: This survey plat is not certified unless signed and sealed in red ink.

Thomas P.A. Jensen
 Thomas P.A. Jensen R.L.S-1084
 Jensen Surveying & Mapping S.C.

Legend

- - Found iron pipe
- ✕ - Fence
- () - Recorded as dimension

Jensen Surveying & Mapping S.C.

45 South Wisconsin Street P.O. Box 322
 Elkhorn, Wisconsin, 53121.
 (414) 723-3434

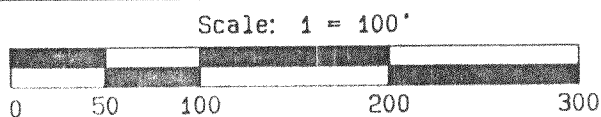

Mapping date: January 24, 1989

Revisions: DEC. 5, 1989

JULY 15, 1993
 AUGUST 17, 1993

Sheet 1 of 1 Sheets

Job reference number:

1989.009

113.020X 216-1091

GSPA-21