

RESIDENCE /



Ø-IRON PIPE FOUND
Ø-IRON ROD FOUND
●-CONCRETE MONUMENT FOUND
O-IRON PIPE PLACED
()-RECORDED AS

LOT 58 OF SYLVAN TRACE SUBDIVISION, LOCATED
IN SECTION 2, T 3 N, R 16 E, WALWORTH COUNTY,
WISCONSIN.

REVISED FOR: DESCHNER BUILDING CONTRACTORS
3338 NORTH SHORE DRIVE
DELAN, WISCONSIN
53115

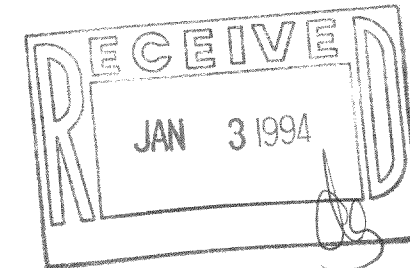

THIS SURVEY IS MADE FOR THE USE OF THE PRESENT OWNERS OF THE PROPERTY AND ALSO THOSE WHO PURCHASE, MORTGAGE OR GUARANTEE THE TITLE THERETO WITHIN ONE (1) YEAR FROM DATE HEREOF.

REVISED: NOVEMBER 9, 1993
DATE JOB NO. 3833

NOTE: THIS IS NOT A CERTIFIED COPY UNLESS SEALED.

GST-58

316-633

WALWORTH COUNTY
SURVEYING & MAPPING
727 HENRY STREET
LAKE GENEVA, WISCONSIN
414-248-0505

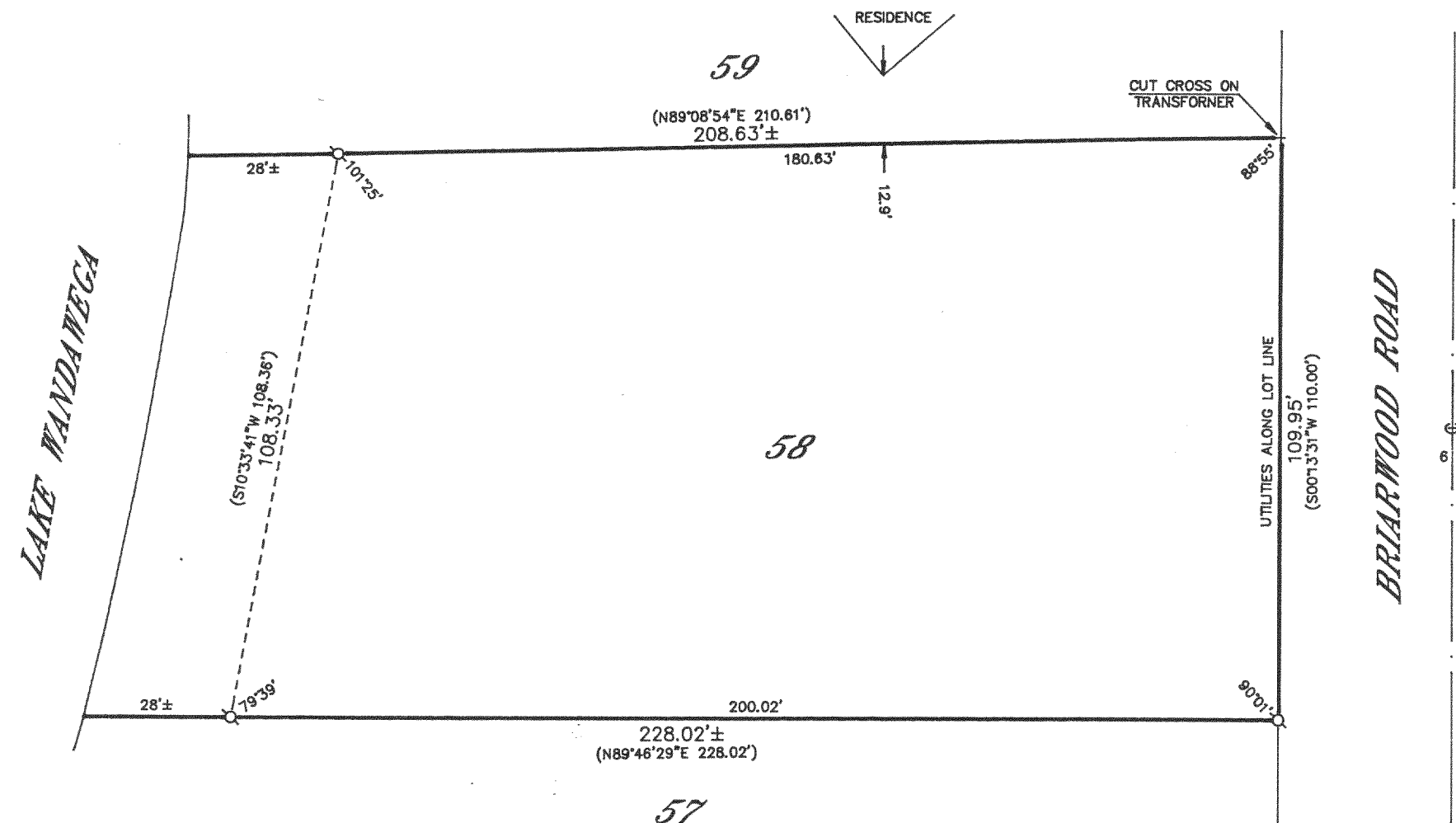

GRAPHIC SCALE



(IN FEET)
1 inch = 30 ft.

- ⊘-IRON PIPE FOUND
- ⊘-IRON ROD FOUND
- CONCRETE MONUMENT FOUND
- IRON PIPE PLACED
- ()-RECORDED AS

PLAT OF SURVEY OF

LOT 58 OF SYLVAN TRACE SUBDIVISION, LOCATED
IN SECTION 2, T 3 N, R 16 E, WALWORTH COUNTY,
WISCONSIN.

ORDERED BY: CENTURY 21 WOOD REALTY
704 NORTH LINCOLN
ELKHORN, WISCONSIN
53121

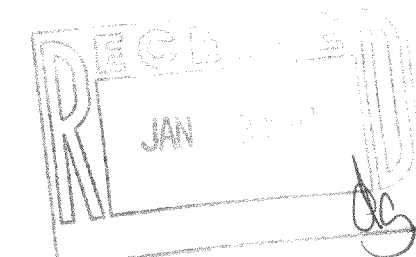

I HEREBY CERTIFY THAT I HAVE SURVEYED THE ABOVE DESCRIBED
PROPERTY AND THAT THE ABOVE MAP IS A TRUE REPRESENTATION
THEREOF AND SHOWS THE SIZE AND LOCATION OF THE PROPERTY,
ITS EXTERIOR BOUNDARIES, THE LOCATION OF ALL VISIBLE STRUCTURES
AND DIMENSIONS OF ALL PRINCIPAL BUILDINGS THEREON, BOUNDARY
FENCES, APPARENT EASEMENTS, ROADWAYS AND VISIBLE ENCROACH-
MENTS, IF ANY, TO THE BEST OF MY KNOWLEDGE AND BELIEF.

THIS SURVEY IS MADE FOR THE USE OF THE PRESENT OWNERS OF
THE PROPERTY AND ALSO THOSE WHO PURCHASE, MORTGAGE OR
QUARANTEE THE TITLE THERETO WITHIN ONE (1) YEAR FROM DATE
HEREOF.

Robert M. Baerenwald
ROBERT M. BAERENWALD
WISCONSIN REGISTERED LAND SURVEYOR, S-1508

DATE *June 2, 1993* JOB NO. 3833

NOTE: THIS IS NOT A CERTIFIED COPY UNLESS SEALED.