

PLAT OF SURVEY
-OF-

LOT 16, ROLLING GREEN SUBDIVISION, ADDITION No. 1, a subdivision located in the Northwest 1/4 of the Southeast 1/4 of Section 34, Township 3 North, Range 16 East in the Town of Sugar Creek, Walworth County, Wisconsin.

Survey For: Century 21 Skandia Realty
Survey Location: W5897 Dana Avenue
Owners: John & Jeri Schultz

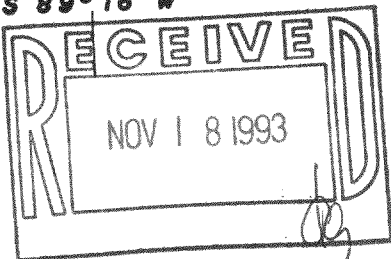
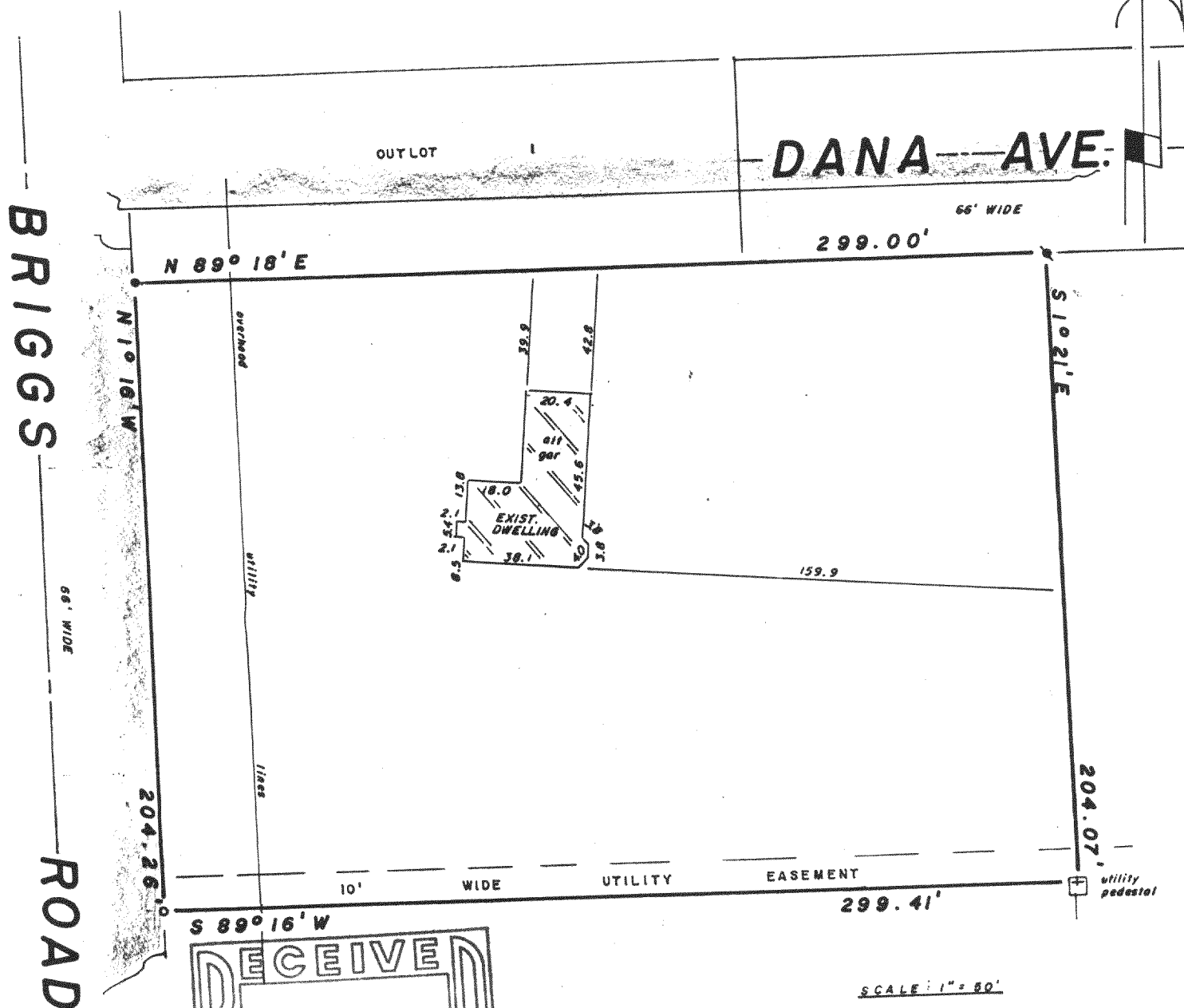

B.W. SURVEYING

Land Surveys
Mapping And Planning
35117 Academy Road
Burlington, Wisconsin 53105
(414) 534-4109

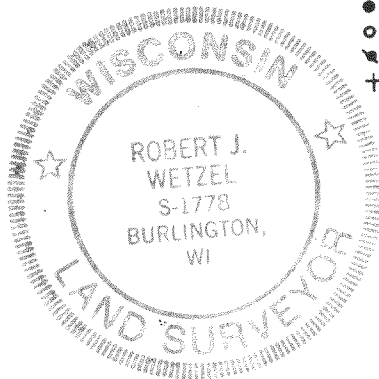

SCALE: 1" = 80'

LEGEND

- FOUND IRON PIPE
- SET IRON PIPE
- ✱ FOUND IRON ROD
- + FOUND CHISELED CROSS

"I hereby certify that I have surveyed the above described property and that the above map is a true representation thereof and shows the size and location of the property, its exterior boundaries, the location of all visible structures and dimensions of all principal buildings thereon, boundary fences, apparent easements, roadways and encroachments, if any."

"This survey is made for the use of the present owners of the property, and those who purchase, mortgage, or guarantee the title thereto within one year from date hereof."

THIS IS NOT AN ORIGINAL PRINT
UNLESS THIS SEAL IS RED

Robert J. Wetzel
ROBERT J. WETZEL
REGISTERED LAND SURVEYOR - 1778

OCT. 15, 1993
DATE

1418
JOB NUMBER

316-670

GRGSA-8