

ABERNATHY and ASSOCIATES
Kenneth B. Abernathy Jr.
Wisconsin Registered Land Surveyor S-1594

Rt. 3, Box 273
Elkhorn, Wisconsin 53121
Phone: (414) 723-4260 (office)
(414) 723-4813 (residence)

PLAT OF SURVEY

LOT 3 OF CERTIFIED SURVEY MAP
NUMBER 639 AS RECORDED IN VOLUME 3
OF CERTIFIED SURVEY MAPS AS PAGES
116, 117 AS DOCUMENT NO. 12794,
LOCATED IN THE NORTH 1/2 OF SECTION
12, TOWN 3 NORTH, RANGE 16 EAST,
WALWORTH COUNTY, WISCONSIN.

ORDERED BY: NEUMANN HOMES
4450 MILTON AVE, SUITE 206
JANESVILLE, WI. 53546

OWNER: KESTER

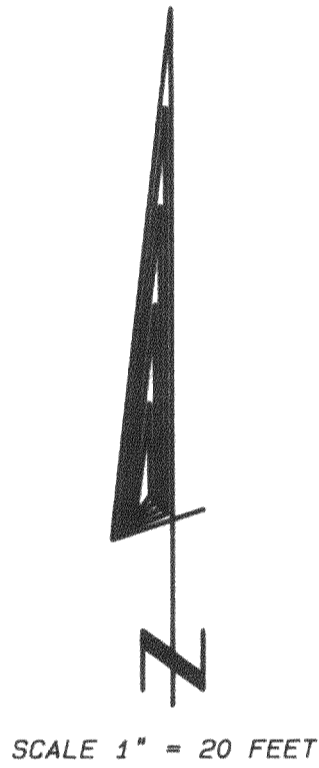
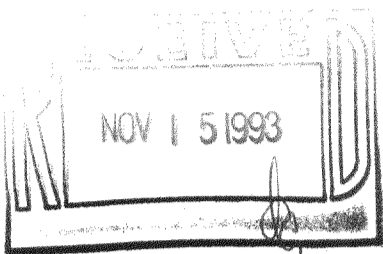
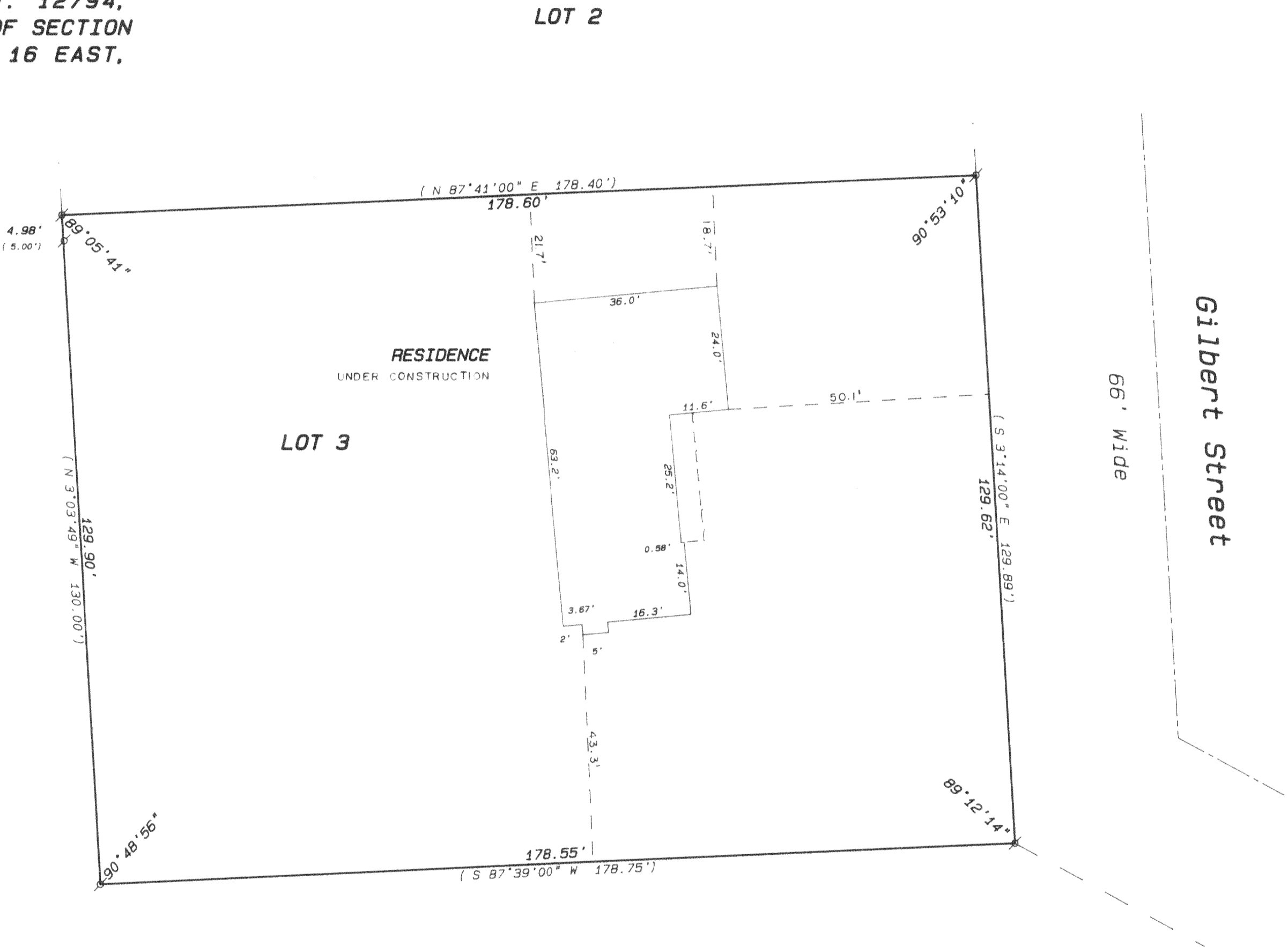

Legend

- FOUND IRON PIPE
- FOUND IRON ROD
- FOUND BRASS CAPPED MONUMENT
- FOUND CONCRETE MONUMENT
- CHISEL CUT IN CONCRETE
- SET IRON ROD, 24" LONG, WEIGHING 1.5 LBS./LINEAL FT., 3/4" DIA.
- SET IRON ROD, 30" LONG, WEIGHING 4.5 LBS./LINEAL FT., 1-11/16" DIA.
- RECORDED AS DIMENSION
- EXISTING FENCE

SCALE: 1"= 20 FEET

"I hereby certify that I have surveyed the above described property and that the above map is a true representation thereof and shows the size and location of the property, its exterior boundaries, the location of all visible structures and dimensions of all principal buildings thereon, boundary fences, apparent easements, roadways and visible encroachments, if any."
"This survey is made for the use of the present owners of the property, and also those who purchase, mortgage, or guarantee the title thereto within one year from date hereof."

Kenneth B. Abernathy Jr.
KENNETH B. ABERNATHY, JR.
WISCONSIN REGISTERED LAND SURVEYOR,
S-1594

Date: 6-23-93 Job No. 93.613
CRUSED 10/20/93

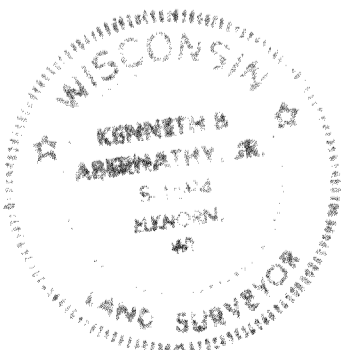

316-665

GA-639-3