

ABERNATHY and ASSOCIATES

Kenneth B. Abernathy Jr.

Wisconsin Registered Land Surveyor S-1594

Rt. 3, Box 273
Elkhorn, Wisconsin 53121
Phone: (414) 723-4260 (office)
(414) 723-4813 (residence)

PLAT OF SURVEY

LOTS 7 THROUGH 11
INCLUSIVE OF BLOCK 21,
SECOND MAP OF INTERLAKEN
SUBDIVISION, LOCATED IN
SECTION 11, TOWN 3 NORTH,
RANGE 16 EAST, TOWN OF
SUGAR CREEK, WALWORTH
COUNTY, WISCONSIN.

OWNER: RUTH HILLS
N 6632 KNOLL RD.
ELKHORN, WI. 53121

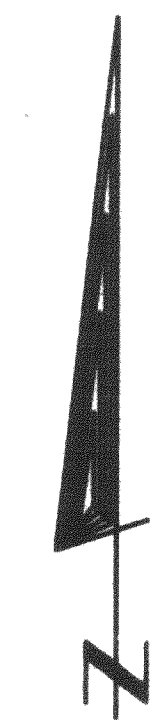
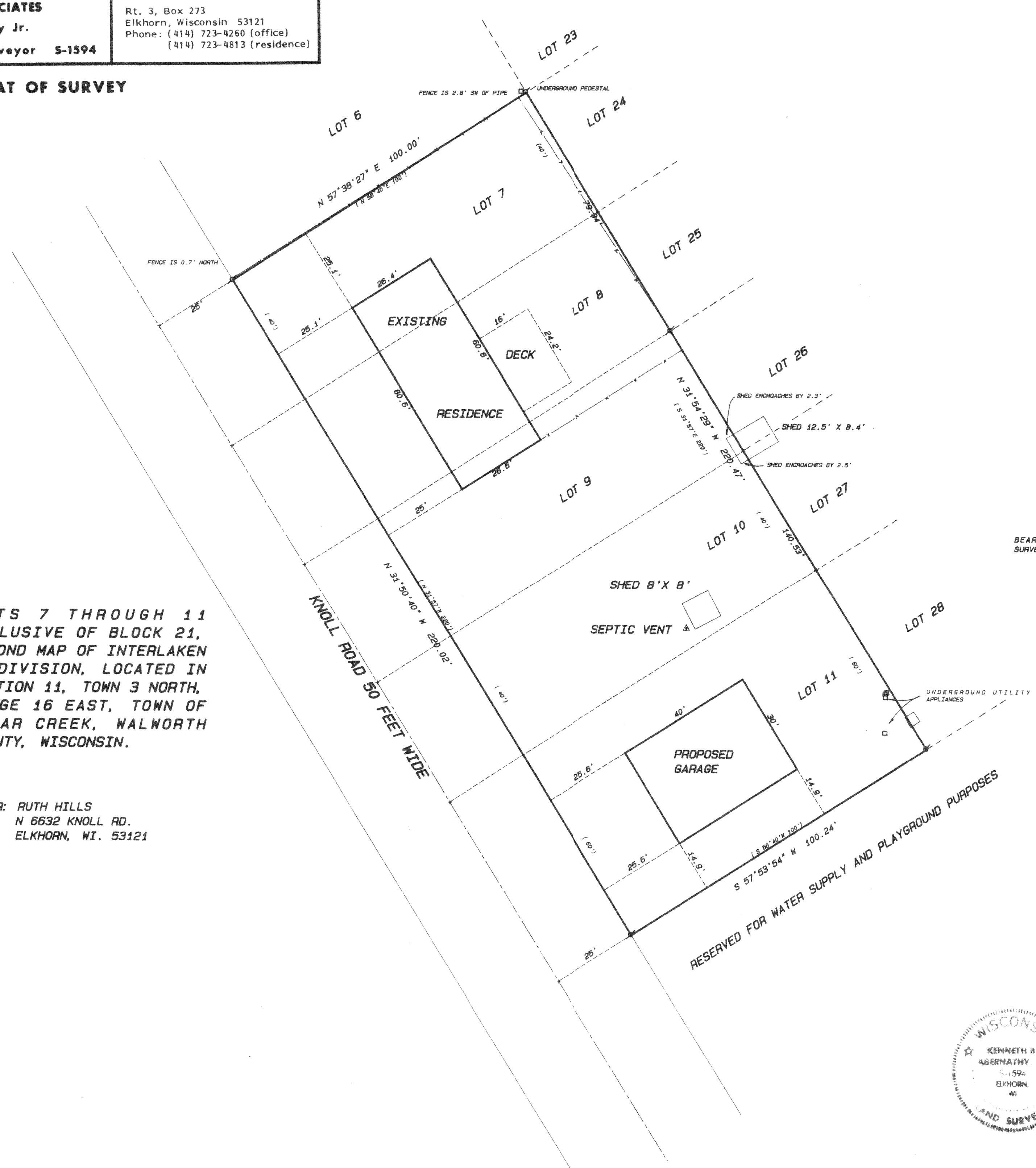

SCALE 1" = 20 FEET
BEARINGS ARE BASED ON PREVIOUS
SURVEYS OF RECORD.

Legend

- x— FOUND IRON PIPE
- FOUND IRON ROD
- FOUND BRASS CAPPED MONUMENT
- FOUND CONCRETE MONUMENT
- + CHISEL CUT IN CONCRETE
- SET IRON ROD, 24" LONG, WEIGHING 1.5 LBS./LINEAL FT., 3/4" DIA.
- SET IRON ROD, 30" LONG, WEIGHING 4.5 LBS./LINEAL FT., 1-11/16" DIA.
- (xx) RECORDED AS DIMENSION
- x-x- EXISTING FENCE

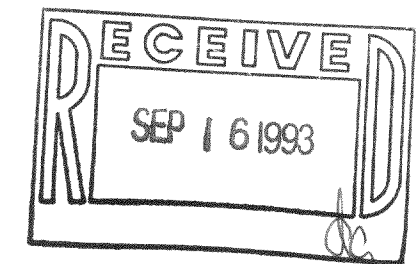

SCALE: 1" = 20 FEET

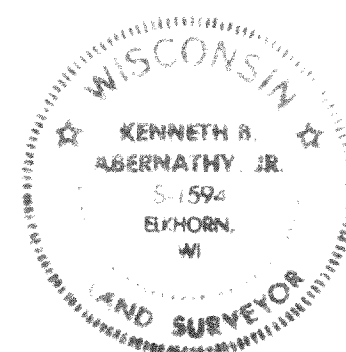

"I hereby certify that I have surveyed the above described property and that the above map is a true representation thereof and shows the size and location of the property, its exterior boundaries, the location of all visible structures and dimensions of all principal buildings thereon, boundary fences, apparent easements, roadways and visible encroachments, if any."
"This survey is made for the use of the present owners of the property, and also those who purchase, mortgage, or guarantee the title thereto within one year from date hereof."

Kenneth B. Abernathy Jr.
KENNETH B. ABERNATHY, JR.
WISCONSIN REGISTERED LAND SURVEYOR,
S-1594

Date: 7-20-93 Job No. 93.706

316-664

GI-258