

ABERNATHY and ASSOCIATES

Kenneth B. Abernathy Jr.

Wisconsin Registered Land Surveyor S-1594

Rt. 3, Box 273
Elkhorn, Wisconsin 53121
Phone: (414) 723-4260 (office)
(414) 723-4813 (residence)

PLAT OF SURVEY

LOTS 19, 20, 21, AND THE NORTH 1/2 OF LOT 22 OF BLOCK 17 OF THE ORIGINAL PLAT OF INTERLAKEN SUBDIVISION, 1ST MAP, LOCATED IN THE SOUTHEAST 1/4 OF SECTION 11, TOWN 3 NORTH, RANGE 16 EAST, TOWN OF SUGAR CREEK, COUNTY OF WALWORTH, STATE OF WISCONSIN.

TOTAL AREA 14,000 SQ. FT.

ORDERED BY: **JACK BUILT HOMES**
257 LEWIS STREET
BURLINGTON, WIS.
53105

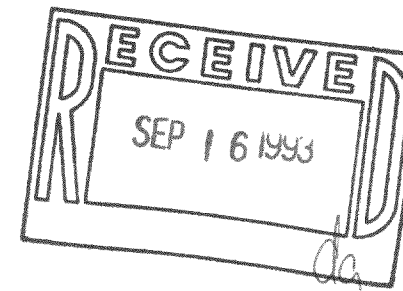
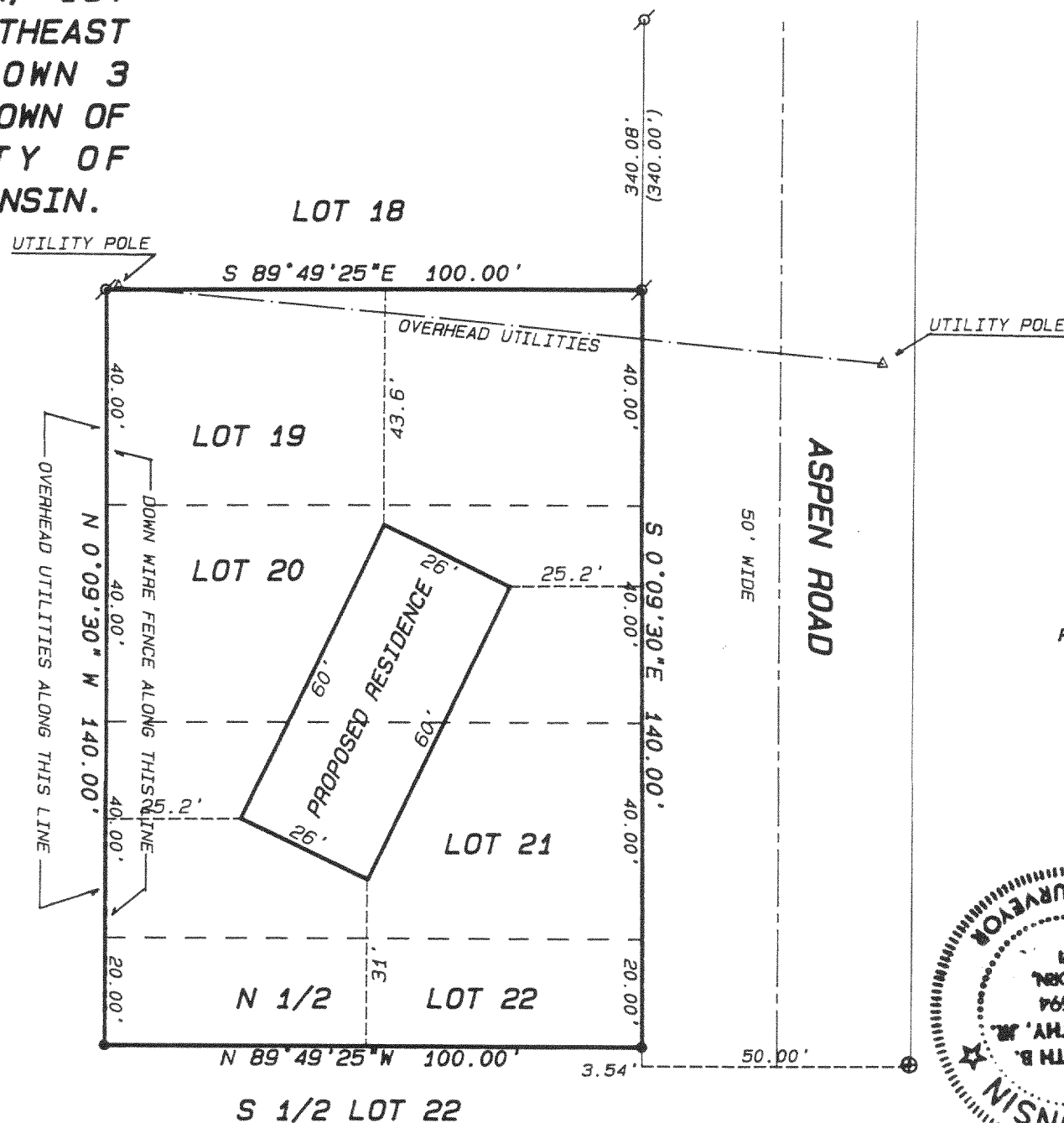

SCALE: 1" = 30 FEET

Legend

- FOUND IRON PIPE
- FOUND IRON ROD
- FOUND BRASS CAPPED MONUMENT
- ⊙ FOUND CONCRETE MONUMENT
- + CHISEL CUT IN CONCRETE
- SET IRON PIPE, 24' LONG, WEIGHING 1.13 LBS./LINEAL FT., 1" DIA.
- SET IRON ROD, 30" LONG, WEIGHING 4.5 LBS./LINEAL FT., 1-11/16" DIA.
- (xx) RECORDED AS DIMENSION
- x-x- EXISTING FENCE

SCALE: 1"=30 FEET
BEARINGS REFERENCED TO
PREVIOUS SURVEY TO THE EAST

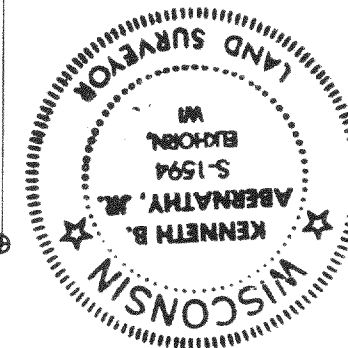

"I hereby certify that I have surveyed the above described property and that the above map is a true representation thereof and shows the size and location of the property, its exterior boundaries, the location of all visible structures and dimensions of all principal buildings thereon, boundary fences, apparent easements, roadways and visible encroachments, if any."

"This survey is made for the use of the present owners of the property, and also those who purchase, mortgage, or guarantee the title thereto within one year from date hereof."

Kenneth B. Abernathy, Jr.
KENNETH B. ABERNATHY, JR.
WISCONSIN REGISTERED LAND SURVEYOR
S-1594

Date: JUNE 12, 1993 Job No. 93510 BP

ABERNATHY and ASSOCIATES

Kenneth B. Abernathy Jr.

Wisconsin Registered Land Surveyor S-1594

Rt. 3, Box 273
Elkhorn, Wisconsin 53121
Phone: (414) 723-4260 (office)
(414) 723-4813 (residence)

PLAT OF SURVEY

**LOTS 19, 20, 21, AND THE
NORTH 1/2 OF LOT 22 OF BLOCK
17 OF THE ORIGINAL PLAT OF
INTERLAKEN SUBDIVISION, 1ST
MAP, LOCATED IN THE SOUTHEAST
1/4 OF SECTION 11, TOWN 3
NORTH, RANGE 16 EAST, TOWN OF
SUGAR CREEK, COUNTY OF
WALWORTH, STATE OF WISCONSIN.**

14,000 SQ. FT.

ORDERED BY: **TLC REALTY, INC.**
HWY. 12 & 67 NORTH
ROUTE 5, BOX 5
ELKHORN, WIS. 53121

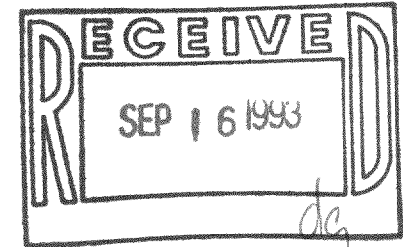
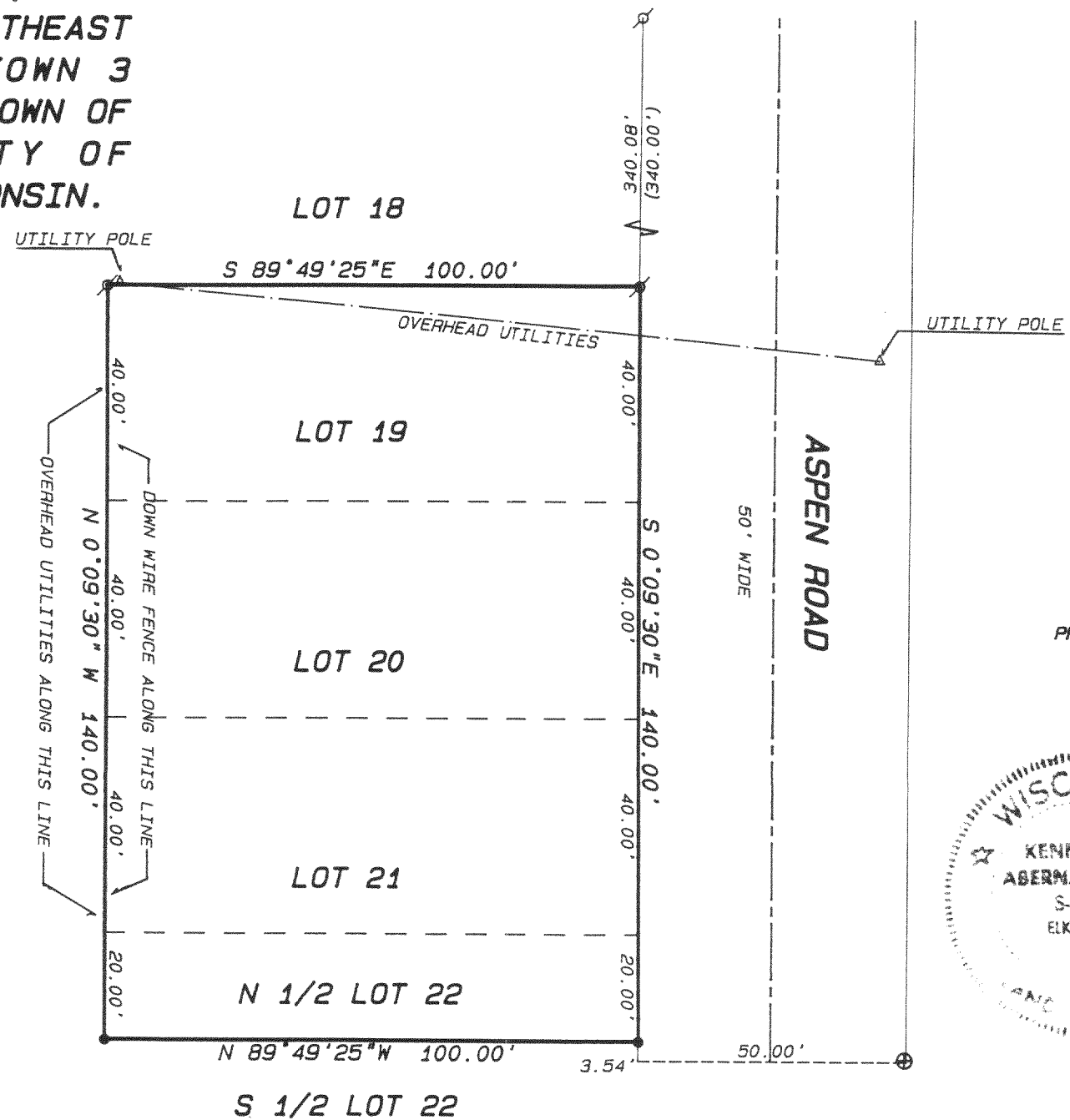

SCALE: 1" = 30 FEET

Legend

- ✕ FOUND IRON PIPE
- FOUND IRON ROD
- FOUND BRASS CAPPED MONUMENT
- ⊙ FOUND CONCRETE MONUMENT
- + CHISEL CUT IN CONCRETE
- SET IRON PIPE, 24" LONG, WEIGHING 1.13 LBS./LINEAL FT., 1" DIA.
- SET IRON ROD, 30" LONG, WEIGHING 4.5 LBS./LINEAL FT., 1-11/16" DIA.
- (xx) RECORDED AS DIMENSION
- x-x- EXISTING FENCE

SCALE: 1"=30 FEET
BEARINGS REFERENCED TO
PREVIOUS SURVEY TO THE EAST

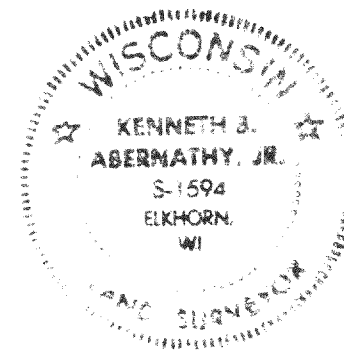

"I hereby certify that I have surveyed the above described property and that the above map is a true representation thereof and shows the size and location of the property, its exterior boundaries, the location of all visible structures and dimensions of all principal buildings thereon, boundary fences, apparent easements, roadways and visible encroachments, if any."

"This survey is made for the use of the present owners of the property, and also those who purchase, mortgage, or guarantee the title thereto within one year from date hereof."

Kenneth B. Abernathy, Jr.

KENNETH B. ABERNATHY, JR.
WISCONSIN REGISTERED LAND SURVEYOR,
S-1594

Date: JUNE 2, 1993 Job No. 93510

GI-253A1

316-660