

# Plat of Survey

of

The North 1/2 of lot 3 and the South 1/2 of lot 4, Block 44, of Interlaken  
A Subdivision located in Section 11, Town 3 North, Range 16 East, Town of  
Sugar Creek, Walworth County, Wisconsin.

Surveyed for: Genevieve Lorbiecki  
Rt. 4 Box 248A  
Elkhorn, Wis. 53121

Bearings referenced to Subdivision Plat.

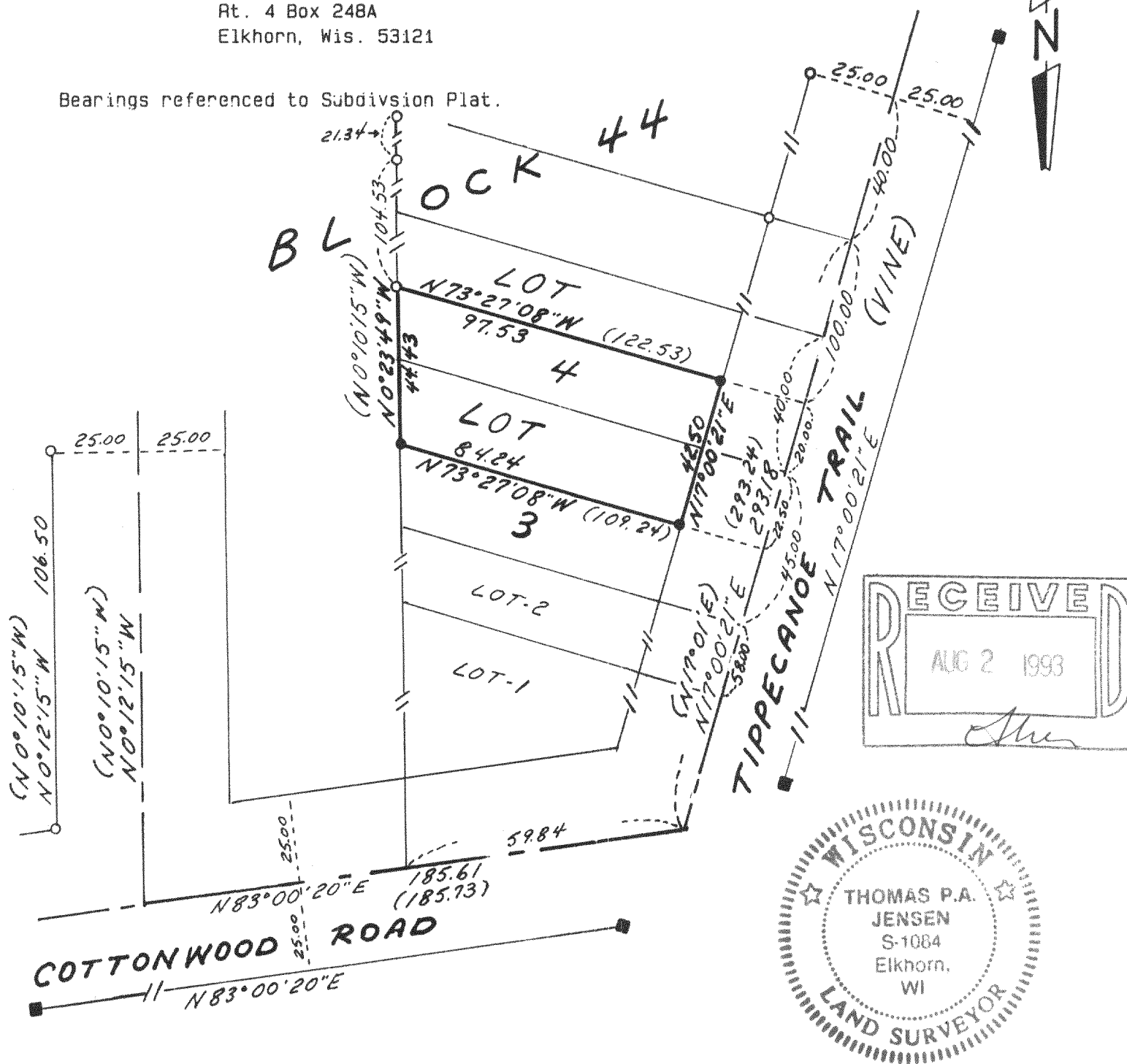

Copyright © 1993 by Jensen Surveying & Mapping S.C.

All rights reserved. No part of this survey plat may be reproduced or transmitted in any form by any means - graphic, electronic, or mechanical, including photocopying, tracing, or information storage and retrieval systems - without permission in writing from Thomas P.A. Jensen.

I, Thomas P.A. Jensen, Wisconsin Registered Land Surveyor, do hereby certify that this survey was performed by me, or under my direction, in full compliance with the owner's/agent's instructions and Chapter A-E 7 of the Wisconsin Administrative Code 'Minimum Standards For Property Surveys', and that this map is an accurate representation thereof to the best of my knowledge and belief.

Note: This survey plat is not  
certified unless signed  
and sealed in red ink.

*Thomas P.A. Jensen*  
Thomas P.A. Jensen R.L.S. 1084

## Legend

- = Found concrete monument
- = Found iron pipe
- = Set iron rod 3/4 dia.
- ( ) = Recorded as dimension

## Jensen Surveying & Mapping S.C.

45 South Wisconsin Street P.O. Box 322  
Elkhorn, Wisconsin. 53121.  
(414) 723-3434

Mapping date: April 27, 1993

Revisions: \_\_\_\_\_

Sheet 1 of 1 Sheets

Job reference number:

1993.040 316-655

Scale: 1" = 40'



G1-403