

# Plat of Survey

of

Lot 2 of Certified Survey Map No. 2290, located in Northwest 1/4 and the Northeast 1/4 of Section 2, Town 3 North, Range 16 East, Town of Sugar Creek, Walworth County, Wisconsin.

Surveyed for: Ronald & Helen Miller  
258 West Road  
Lombard, Illinois. 60148

Bearings referenced to C.S.M. 2290.

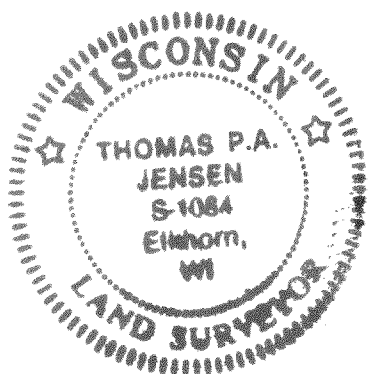
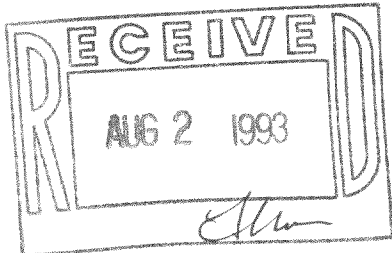

Note: Elevations referenced to a local datum. Elevation 100.00 assumed on the top of the iron rod at the Southwest Corner of Lot 2.

Proposed house is shown as staked by the builder.

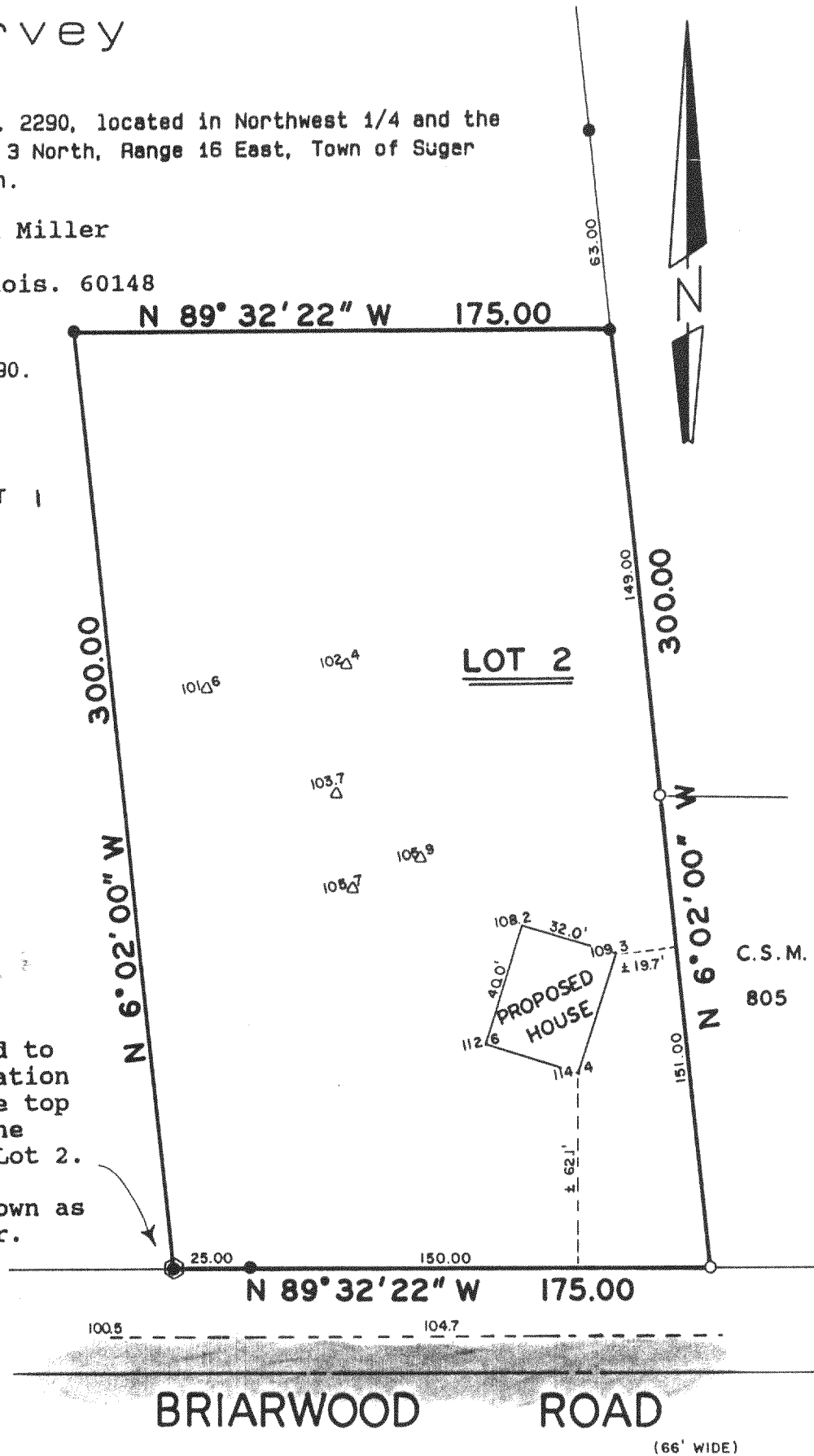

Copyright © 1993 by Jensen Surveying & Mapping S.C.

All rights reserved. No part of this survey plat may be reproduced or transmitted in any form by any means - graphic, electronic, or mechanical, including photocopying, tracing, or information storage and retrieval systems - without permission in writing from Thomas P.A. Jensen.

I, Thomas P.A. Jensen, Wisconsin Registered Land Surveyor, do hereby certify that this survey was performed by me, or under my direction, in full compliance with the owner's/agent's instructions and Chapter A-E 7 of the Wisconsin Administrative Code 'Minimum Standards For Property Surveys', and that this map is an accurate representation thereof to the best of my knowledge and belief.

Note: This survey plat is not certified unless signed and sealed in red ink.

*Thomas P.A. Jensen*  
Thomas P.A. Jensen R.L.S. 1084

## Legend

- Found iron pipe
- Found iron rod
- 100.5 Spot elevation
- △ Soil boring
- Benchmark
- Fence
- Blacktop surface

Jensen Surveying & Mapping S.C.

45 South Wisconsin Street P.O. Box 322  
Elkhorn, Wisconsin. 53121.  
(414) 723-3434

Mapping date: May 5, 1993.

Revisions: \_\_\_\_\_

Sheet 1 of 1 Sheets

Job reference number:

1993.042 316-654

Scale: 1" = 50'

