ABELL
SURVEYING & MAPPING
DELAVAN, WISCONSIN 53115
414-728-6737

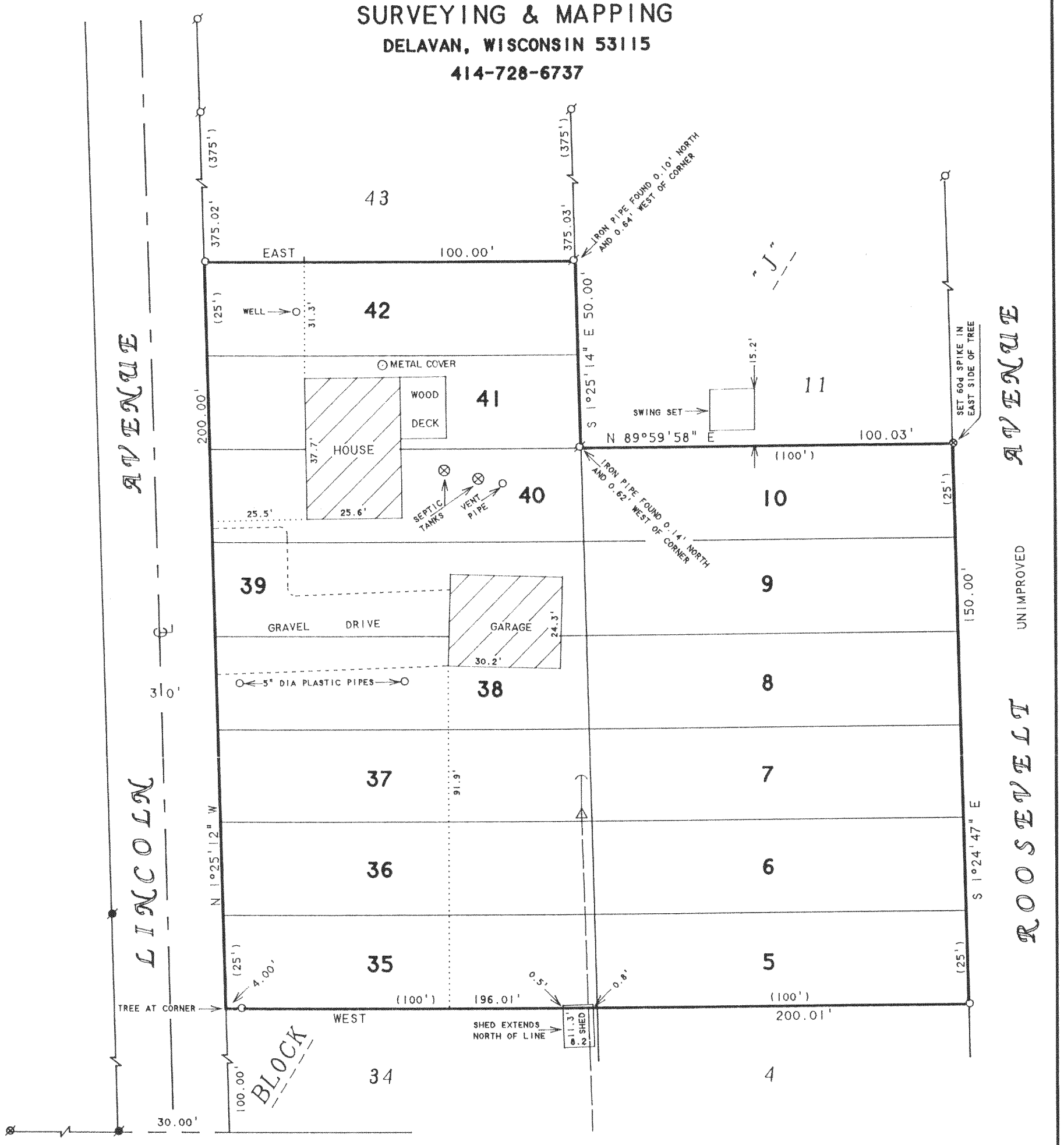

NOTE: THE BEARING OF THE NORTH LINE OF GENEVA ROAD IS ASSUMED EAST-WEST.

SCALE 1"=30'

LEGEND

- -IRON PIPE FOUND
- -IRON ROD FOUND
- -RR SPIKE FOUND
- -IRON ROD SET
- -60d SPIKE SET
- -UTILITY POLE
- -GUY WIRE
- -OVERHEAD UTILITY LINE
- ( )-RECORDED AS

RECEIVED JUL 16 1993

ORDERED BY: RE/MAX-LAKES AREA REALTORS
1815 N. SHORE DRIVE
DELAVAN, WI. 53115

PLAT OF SURVEY OF

LOTS 5-10 AND 35-42, BLOCK "J", NORTH LAKE BEACH TRACK NO. 1, LOCATED IN T3N, R16E, WALWORTH COUNTY, WISCONSIN.

I HEREBY CERTIFY THAT I HAVE SURVEYED THE ABOVE DESCRIBED PROPERTY AND THAT THE ABOVE MAP IS A TRUE REPRESENTATION THEREOF AND SHOWS THE SIZE AND LOCATION OF THE PROPERTY, ITS EXTERIOR BOUNDARIES, THE LOCATION OF ALL VISIBLE STRUCTURES AND DIMENSIONS OF ALL PRINCIPAL BUILDINGS THEREON, BOUNDARY FENCES, APPARENT EASEMENTS, ROADWAYS AND VISIBLE ENCROACHMENTS, IF ANY, TO THE BEST OF MY KNOWLEDGE AND BELIEF.

THIS SURVEY IS MADE FOR THE USE OF THE PRESENT OWNERS OF THE PROPERTY, AND ALSO THOSE WHO PURCHASE, MORTGAGE, OR GUARANTEE THE TITLE THERETO WITHIN ONE (1) YEAR FROM DATE HEREON.

David F. Abell

DAVID F. ABELL
WISCONSIN REGISTERED LAND SURVEYOR, S-1596

June 17, 1993

DATE JOB NUMBER - 93123

NOTE: THIS IS NOT A CERTIFIED COPY UNLESS SEALED.

GNLB-97 GNLB-104
GNLB-98 GNLB-105

316-648