

ABELL  
SURVEYING & MAPPING  
DELAVAN, WISCONSIN 53115  
414-728-6737

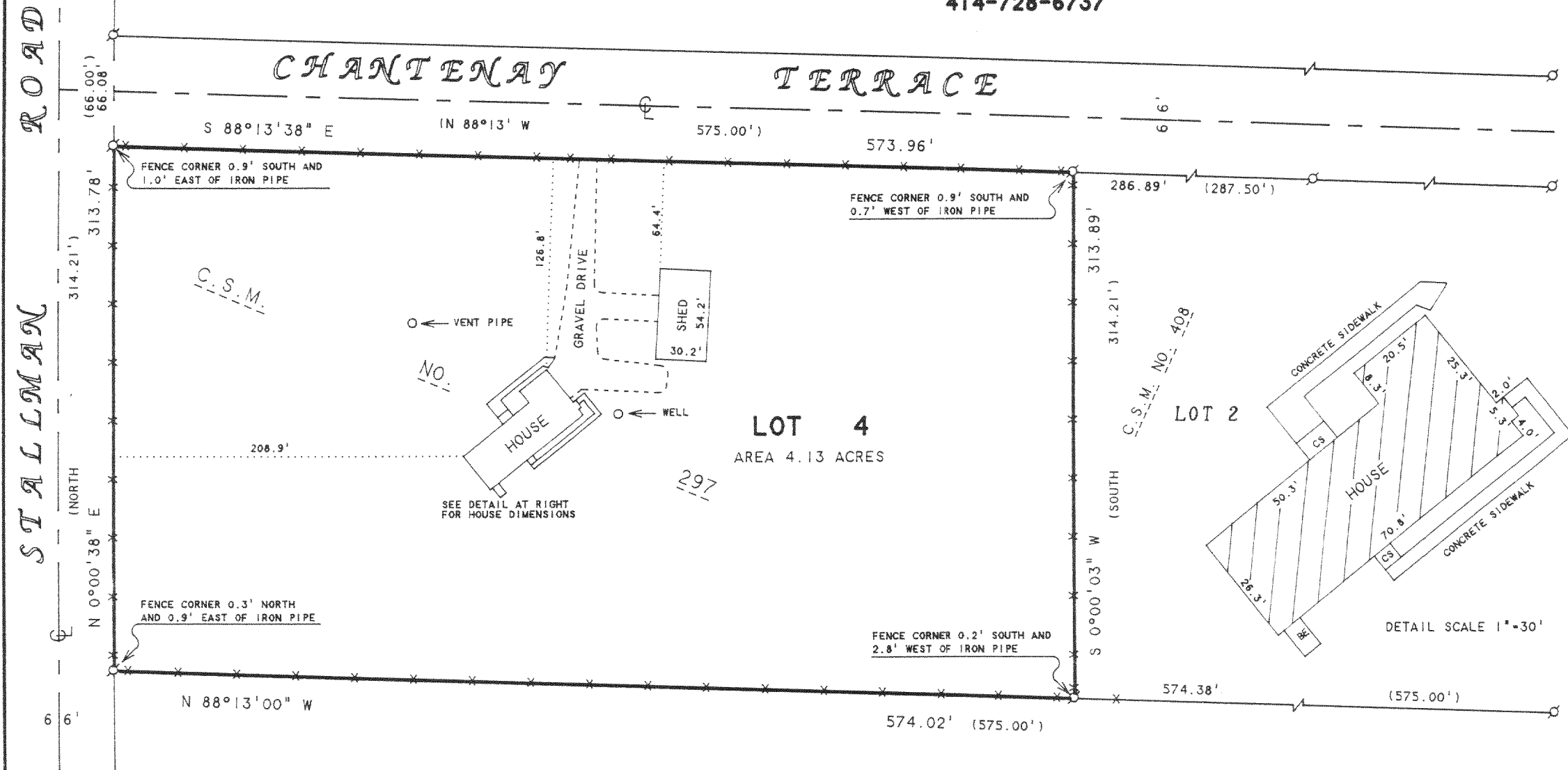

SCALE 1"=80'

LEGEND

- Ø - IRON PIPE FOUND
- CS - CONCRETE STOOP
- BE - BASEMENT ENTRY
- \* - WIRE FENCE
- ( ) - RECORDED AS

NOTE: BEARINGS ARE REFERENCED TO  
CERTIFIED SURVEY MAP NO. 297.

PLAT OF SURVEY OF

LOT 4, CERTIFIED SURVEY MAP NO. 297, LOCATED  
IN THE SOUTHWEST 1/4 OF SECTION 12, T3N, R16E,  
WALWORTH COUNTY, WISCONSIN.

ORDERED BY: COLDWELL BANKER TLC  
RT. 5 BOX 5  
ELKHORN, WI. 53121

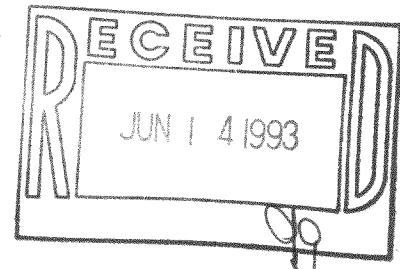

I HEREBY CERTIFY THAT I HAVE SURVEYED THE ABOVE DESCRIBED PROPERTY AND THAT THE  
ABOVE MAP IS A TRUE REPRESENTATION THEREOF AND SHOWS THE SIZE AND LOCATION OF  
THE PROPERTY, ITS EXTERIOR BOUNDARIES, THE LOCATION OF ALL VISIBLE STRUCTURES  
AND DIMENSIONS OF ALL PRINCIPAL BUILDINGS THEREON, BOUNDARY FENCES, APPARENT  
EASEMENTS, ROADWAYS AND VISIBLE ENCROACHMENTS, IF ANY, TO THE BEST OF MY  
KNOWLEDGE AND BELIEF.

THIS SURVEY IS MADE FOR THE USE OF THE PRESENT OWNERS OF THE PROPERTY, AND ALSO  
THOSE WHO PURCHASE, MORTGAGE, OR GUARANTEE THE TITLE THERETO WITHIN ONE (1) YEAR  
FROM DATE HEREON.

*David F. Abell*

DAVID F. ABELL  
WISCONSIN REGISTERED LAND SURVEYOR, S-1596

April 15, 1993

DATE: April 15, 1993 JOB NUMBER - 93022  
NOTE: THIS IS NOT A CERTIFIED COPY UNLESS SEALED.

GA-297-4

316-642