

ORCHARD ROAD

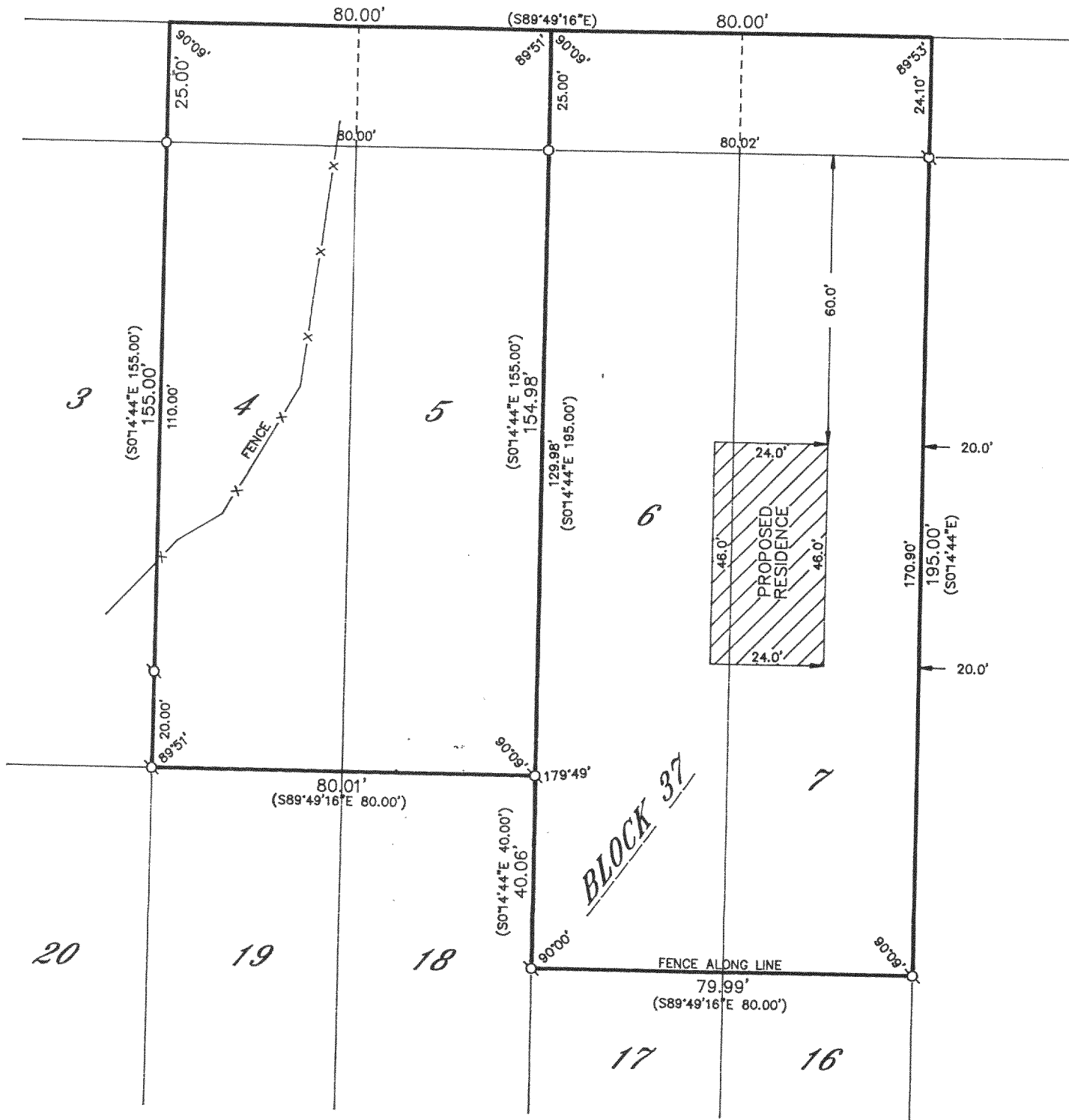

Part of
G1-322 & G1-323

WALWORTH COUNTY
SURVEYING & MAPPING
727 HENRY STREET
LAKE GENEVA, WISCONSIN
414-248-0505

PLAT OF SURVEY OF

LOTS 4 AND 5 AND LOTS 6 AND 7, BLOCK 37
OF THE THIRD MAP OF INTERLAKEN, LOCATED
IN SECTION 11, T 3 N, R 16 E, WALWORTH
COUNTY, WISCONSIN.

ORDERED BY: DENNIS UNBEHAUN
5710 MARIETTA
CRYSTAL LAKE, ILLINOIS
60014

NOTE: THIS IS A RETRACEMENT OF A SURVEY BY
JOSEPH BIAGI DATED APRIL 15, 1975.

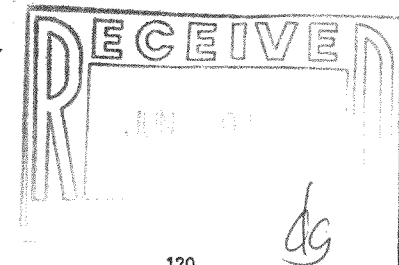

GRAPHIC SCALE



(IN FEET)
1 inch = 30 ft.

- ⊘—IRON PIPE FOUND
- ⊙—IRON ROD FOUND
- CONCRETE MONUMENT FOUND
- IRON PIPE PLACED
- ()—RECORDED AS



I HEREBY CERTIFY THAT I HAVE SURVEYED THE ABOVE DESCRIBED
PROPERTY AND THAT THE ABOVE MAP IS A TRUE REPRESENTATION
THEREOF AND SHOWS THE SIZE AND LOCATION OF THE PROPERTY,
ITS EXTERIOR BOUNDARIES, THE LOCATION OF ALL VISIBLE STRUCTURES
AND DIMENSIONS OF ALL PRINCIPAL BUILDINGS THEREON, BOUNDARY
FENCES, APPARENT EASEMENTS, ROADWAYS AND VISIBLE ENCROACH-
MENTS, IF ANY, TO THE BEST OF MY KNOWLEDGE AND BELIEF.

THIS SURVEY IS MADE FOR THE USE OF THE PRESENT OWNERS OF
THE PROPERTY AND ALSO THOSE WHO PURCHASE, MORTGAGE OR
QUARANTEE THE TITLE THERETO WITHIN ONE (1) YEAR FROM DATE
HEREOF.

Robert M. Baerenwald

ROBERT M. BAERENWALD
WISCONSIN REGISTERED LAND SURVEYOR, S-1508

DATE Feb. 4, 1993
JOB NO. 3709

NOTE: THIS IS NOT A CERTIFIED COPY UNLESS SEALED.

316-641