

**ABELL  
SURVEYING & MAPPING  
DELAVAN, WISCONSIN 53115  
414-728-6737**

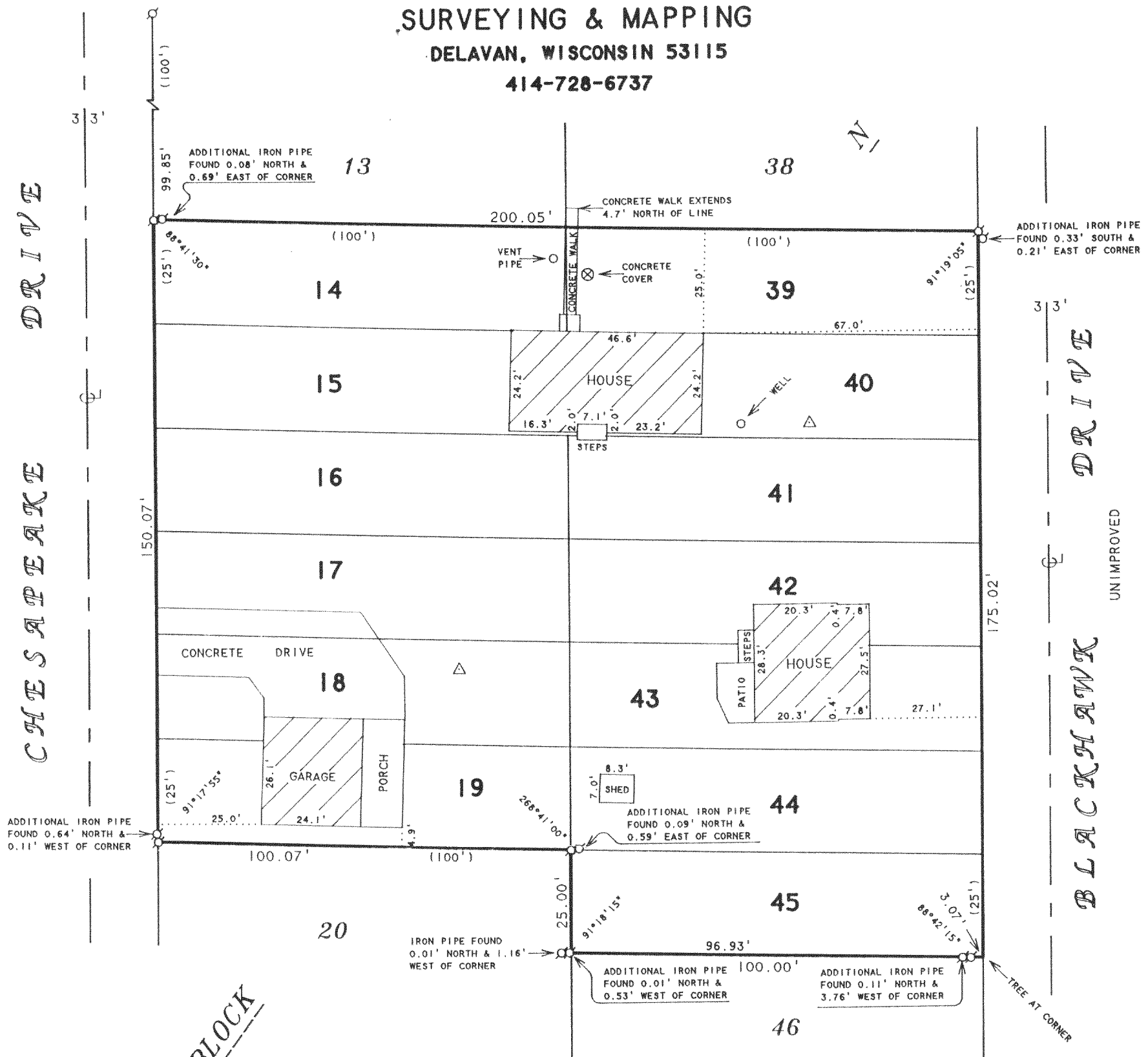

BLOCK

N



SCALE 1"=30'

LEGEND

- Ø - IRON PIPE FOUND
- △ - UTILITY POLE
- ( ) - RECORDED AS

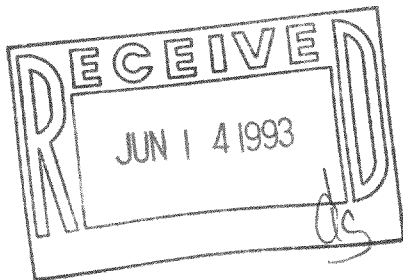

**PLAT OF SURVEY OF**

LOTS 14-19 AND 39-45, BLOCK N, NORTH LAKE BEACH TRACT NO. 2, LOCATED IN T3N, R16E, WALWORTH COUNTY, WISCONSIN.

ORDERED BY: RE/MAX-LAKES AREA REALTORS  
1815 N. SHORE DRIVE  
DELAVAN, WI. 53115

I HEREBY CERTIFY THAT I HAVE SURVEYED THE ABOVE DESCRIBED PROPERTY AND THAT THE ABOVE MAP IS A TRUE REPRESENTATION THEREOF AND SHOWS THE SIZE AND LOCATION OF THE PROPERTY, ITS EXTERIOR BOUNDARIES, THE LOCATION OF ALL VISIBLE STRUCTURES AND DIMENSIONS OF ALL PRINCIPAL BUILDINGS THEREON, BOUNDARY FENCES, APPARENT EASEMENTS, ROADWAYS AND VISIBLE ENCROACHMENTS, IF ANY, TO THE BEST OF MY KNOWLEDGE AND BELIEF.

THIS SURVEY IS MADE FOR THE USE OF THE PRESENT OWNERS OF THE PROPERTY, AND ALSO THOSE WHO PURCHASE, MORTGAGE, OR GUARANTEE THE TITLE THERETO WITHIN ONE (1) YEAR FROM DATE HEREON.

*David F. Abell*

DAVID F. ABELL  
WISCONSIN REGISTERED LAND SURVEYOR, S-1596

May 3, 1993

DATE: May 3, 1993 JOB NUMBER - 93073  
NOTE: THIS IS NOT A CERTIFIED COPY UNLESS SEALED.

GNLBZ - 189  
GNLBZ - 196  
GNLBZ - 197

316-639