

#141-63

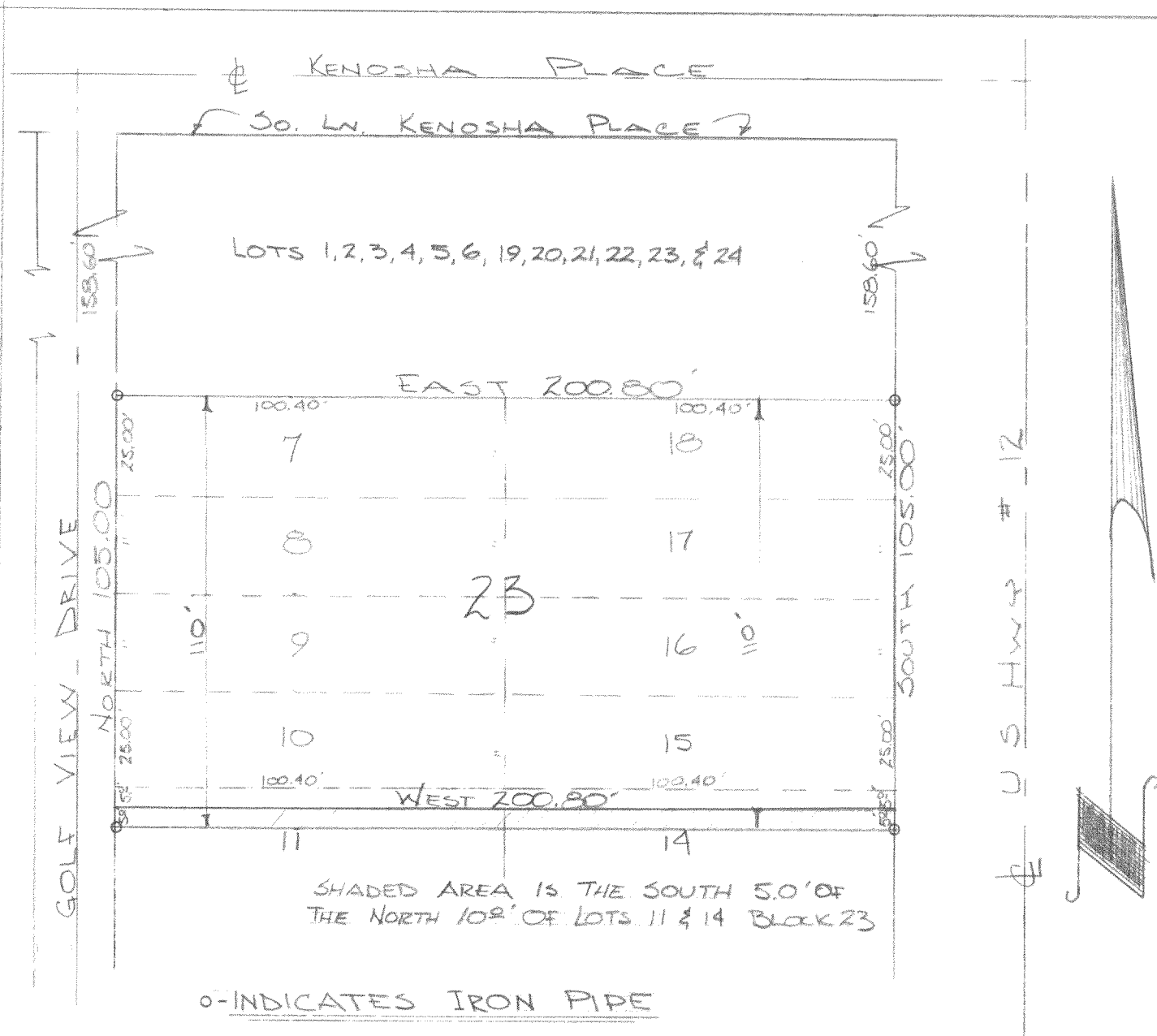

DESCRIPTION: Lots 7, 8, 9, 10, 15, 16, 17, 18, and the North 5.00 feet of Lots 11 and 14 of Block 23, Lake Wandawega Subd. Golf Park Addn. located in the SW  $\frac{1}{4}$  of Section 1, T. 3 N., R. 16 E. Walworth County, Wisconsin.

Description of Lands to be acquired: The South 5.00 feet of the North 10.00 feet of Lots 11 and 14 of Block 23 of Lake Wandawega Subdivision Golf Park Addition.

CERTIFICATE: I hereby certify that I have surveyed the property hereon described.

December 12, 1963.

James F. Biagi RLS 272

GLGC-5, 8

316-62B