

Plat of Survey

of

LOTS 25 THROUGH 29, BLOCK 5 OF NORTH LAKE SHORE-WOODS, A SUBDIVISION
LOCATED IN THE EAST 1/2 OF SECTION 5, T 3 N, R 16 E, TOWN OF SUGAR
CREEK, WALWORTH COUNTY, WISCONSIN

Surveyed for: EMIL ARENS
RT 2, BOX 165A
ELKHORN, WI 53121

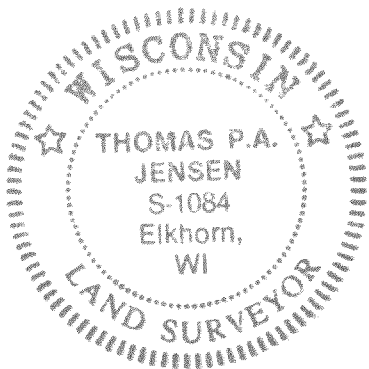
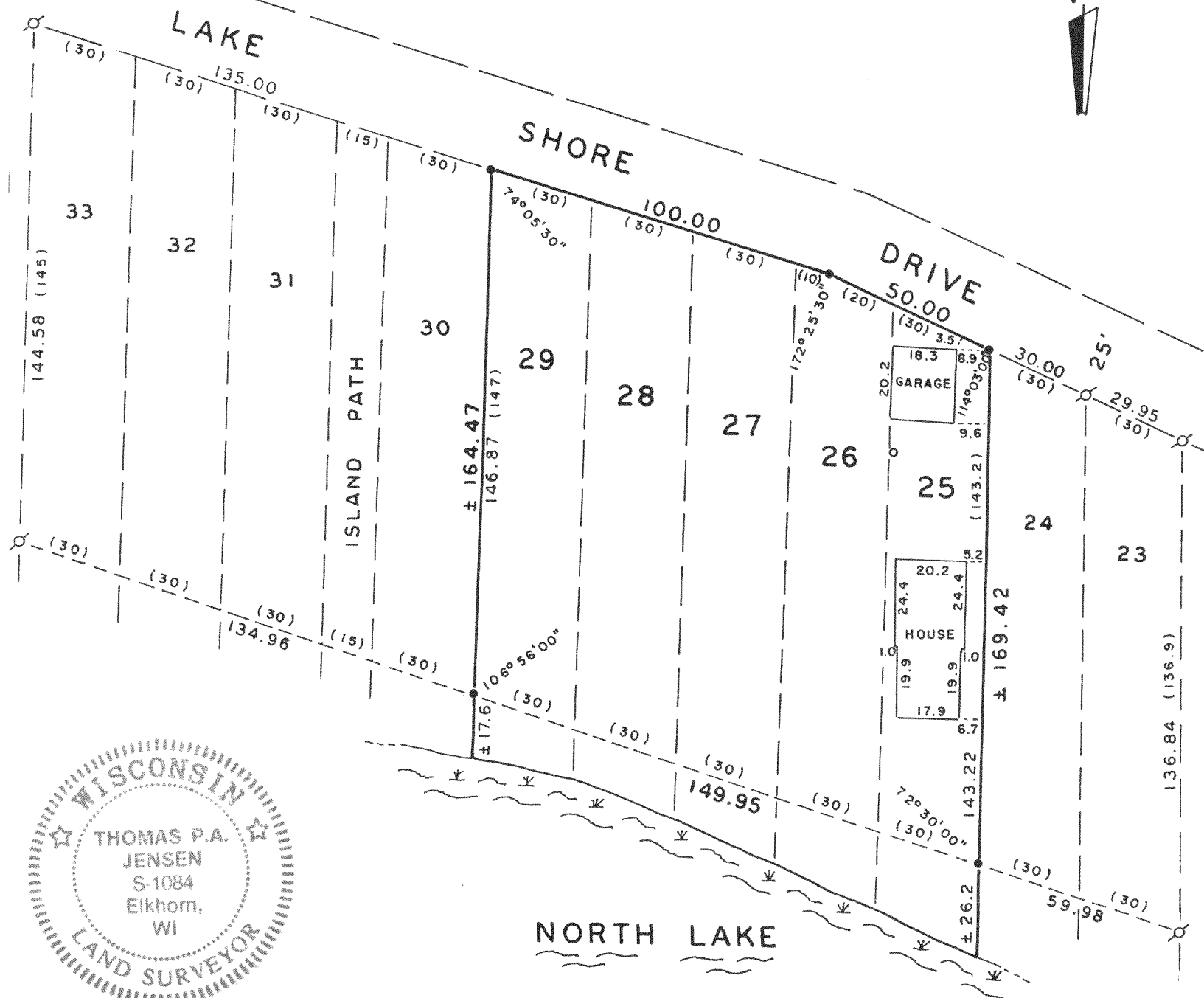

Copyright © 1991 by Jensen Surveying & Mapping S.C.

All rights reserved. No part of this survey plat may be reproduced or transmitted in any form by any means - graphic, electronic, or mechanical, including photocopying, tracing, or information storage and retrieval systems - without permission in writing from Thomas P.A. Jensen.

I, Thomas P.A. Jensen, Wisconsin Registered Land Surveyor, do hereby certify that this survey was performed by me, or under my direction, in full compliance with the owner's/agent's instructions and Chapter A-E 7 of the Wisconsin Administrative Code 'Minimum Standards For Property Surveys', and that this map is an accurate representation thereof to the best of my knowledge and belief.

Note: This survey plat is not certified unless signed and sealed in red ink.

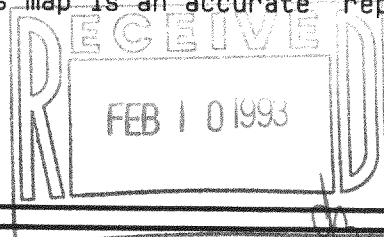

Thomas P.A. Jensen
Thomas P.A. Jensen R.L.S. 1084

Legend

- Found iron pipe, 1" dia.
- Set iron rod 3/4" dia.
- Well
- () RECORDED DIMENSION

Jensen Surveying & Mapping S.C.

45 South Wisconsin Street P.O. Box 322
Elkhorn, Wisconsin. 53121.
(414) 723-3434

Mapping date: DECEMBER 13, 1991

Revisions: _____

Sheet 1 of 1 Sheets

Job reference number:
1991.208

Scale: 1" = 40'



GNLS - 42
GNLS - 43
GNLS - 44

316-601