

**ABELL
SURVEYING & MAPPING**

DELAVAN, WISCONSIN 53115

414-728-6737



SCALE 1" = 30'

LEGEND

- ⊙ - IRON PIPE FOUND
- - IRON ROD FOUND
- - IRON PIPE SET
- ▲ - SOIL BORING
- ⊕ - 60d SPIKE SET
- () - RECORDED AS

NOTE: BEARINGS ARE REFERENCED TO THE RECORDED SUBDIVISION PLAT.

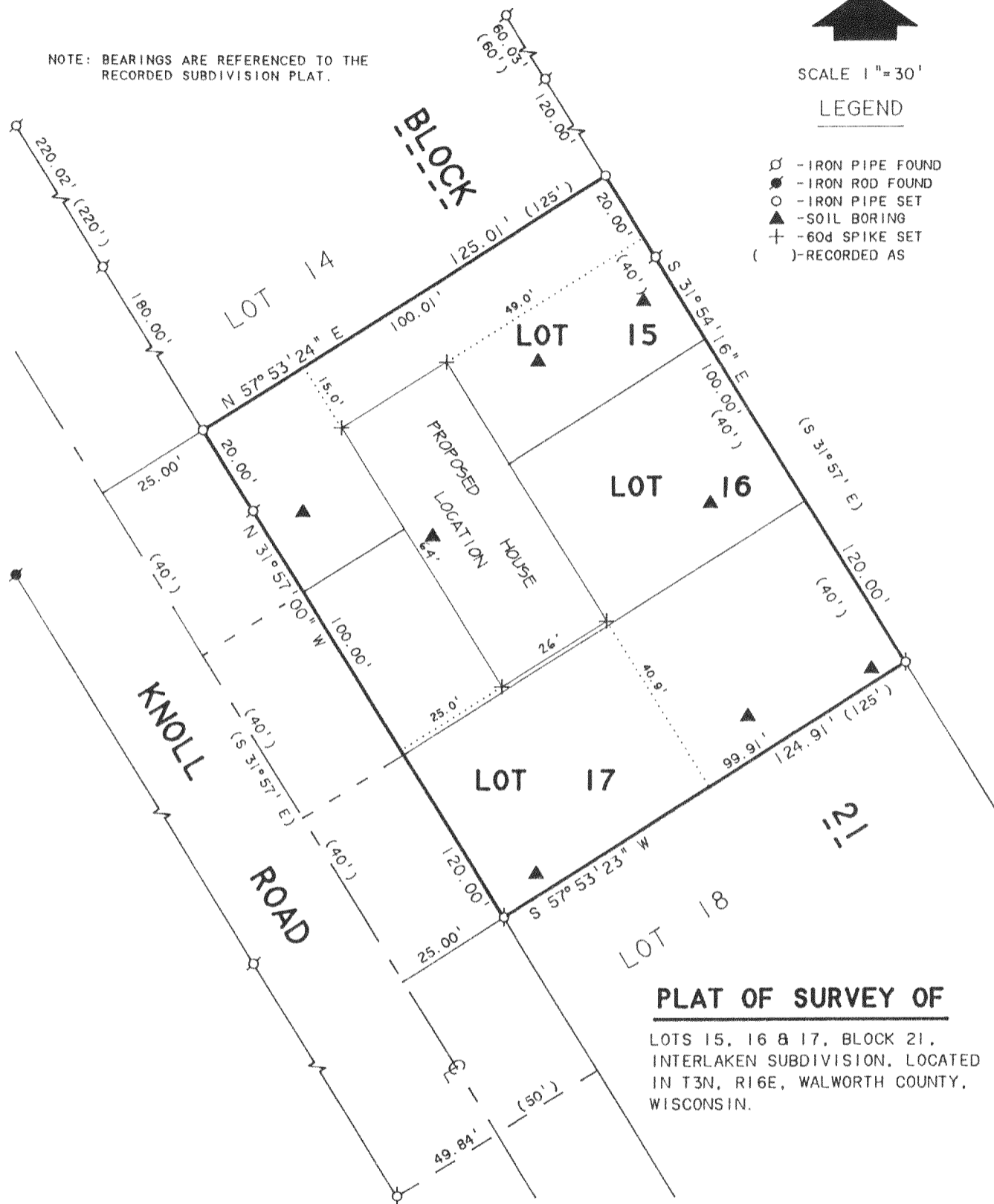

PLAT OF SURVEY OF

LOTS 15, 16 & 17, BLOCK 21,
INTERLAKEN SUBDIVISION, LOCATED
IN T3N, R16E, WALWORTH COUNTY,
WISCONSIN.

ORDERED BY: JOHN DAMORE
511 PHOENIX ST
DELAVAN, WI 53115

I, DAVID F. ABELL, DO HEREBY CERTIFY THAT I HAVE SURVEYED THE PROPERTY HEREON DESCRIBED ACCORDING TO THE OFFICAL RECORDS AND THAT THE PLAT HEREON IS A CORRECT REPRESENTATION OF THE PROPERTY LINES TO THE BEST OF MY KNOWLEDGE AND BELIEF.

David F. Abell

DAVID F. ABELL
WISCONSIN REGISTERED LAND SURVEYOR, S-1596

OCTOBER 6, 1992 REVISED DATE: OCTOBER 22, 1992

DATE JOB NUMBER - 92219

NOTE: THIS IS NOT A CERTIFIED COPY UNLESS SEALED.

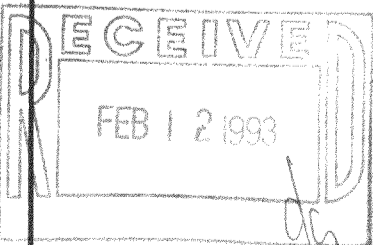

G1-258A1

316-600