

ABELL  
 SURVEYING & MAPPING  
 DELAVAN, WISCONSIN 53115  
 414-728-6737

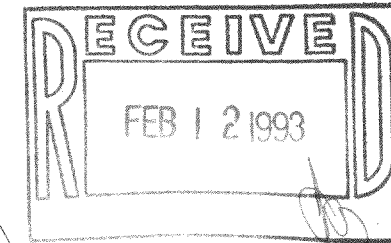

SCALE 1" = 30'  
 LEGEND

- - IRON ROD FOUND
- - IRON PIPE FOUND
- x - 60d SPIKE SET
- ( ) - RECORDED AS

NOTE: BEARINGS ARE REFERENCED TO THE RECORDED SUBDIVISION PLAT.

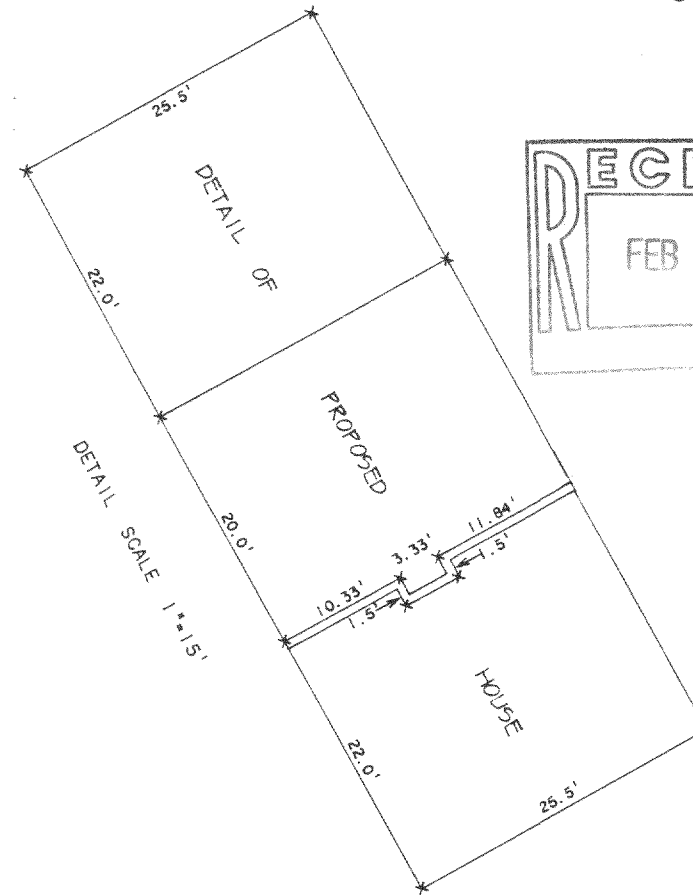

**PLAT OF SURVEY OF**

LOTS 10-12 AND LOTS 22 AND 23 AND THE SOUTHEASTERLY 1/2 OF LOT 21, BLOCK 59, INTERLAKEN SUBDIVISION, LOCATED IN T3N, R16E, WALWORTH COUNTY, WISCONSIN.

ORDERED BY: ED WELLNITZ BUILDERS  
 1001 HWY "14" NORTH  
 JANESVILLE, WI 53546

I, DAVID F. ABELL, DO HEREBY CERTIFY THAT I HAVE SURVEYED THE PROPERTY HEREON DESCRIBED ACCORDING TO THE OFFICAL RECORDS AND THAT THE PLAT HEREON IS A CORRECT REPRESENTATION OF THE PROPERTY LINES TO THE BEST OF MY KNOWLEDGE AND BELIEF.

*David F. Abell*

DAVID F. ABELL  
 WISCONSIN REGISTERED LAND SURVEYOR, S-1596

January 18, 1993

DATE \_\_\_\_\_ JOB NUMBER - 93004  
 NOTE: THIS IS NOT A CERTIFIED COPY UNLESS SEALED.

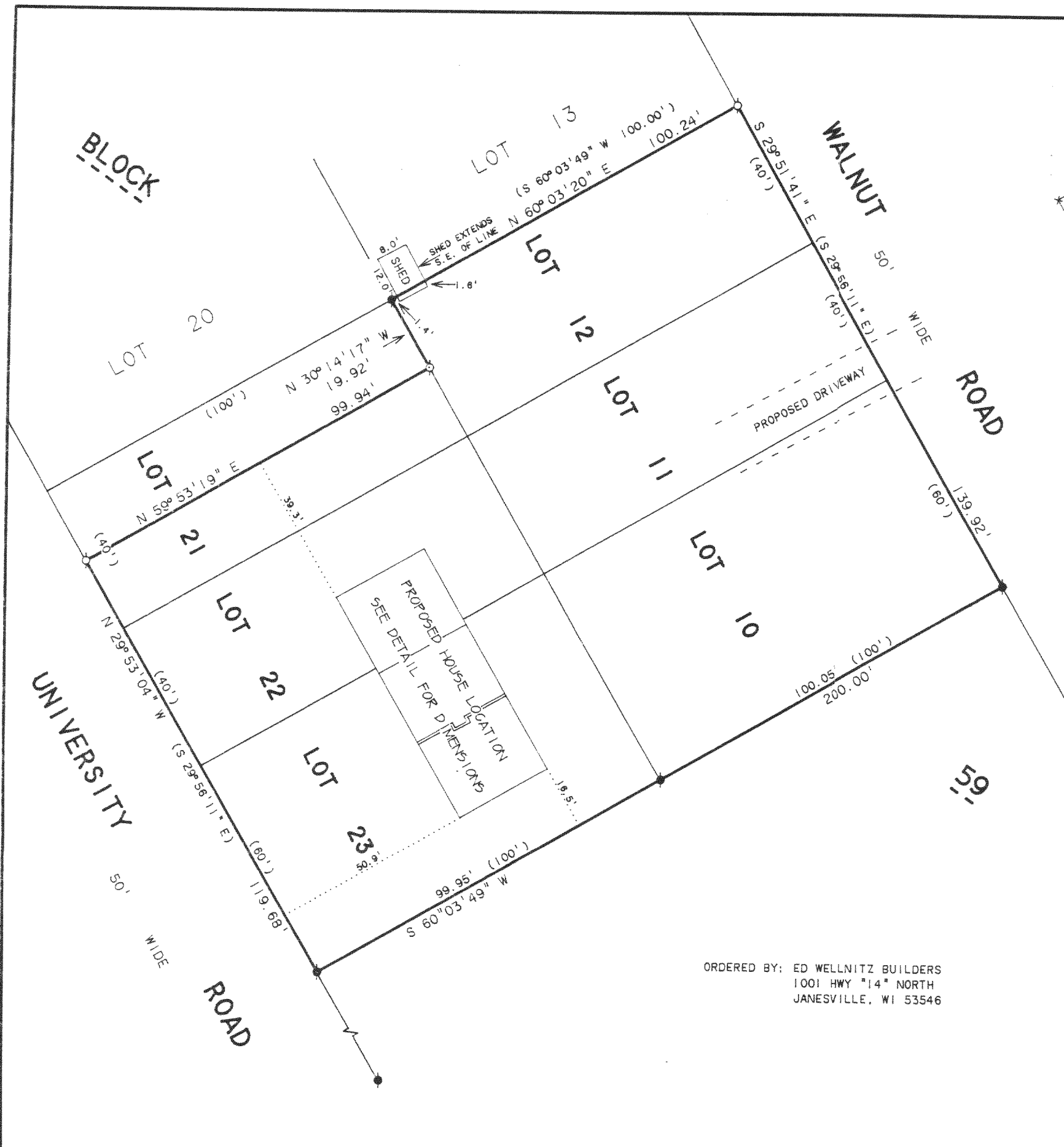

G1-528  
 G1-532

316-598